

**AGENDA**  
**ST. TAMMANY PARISH BOARD OF ADJUSTMENT MEETING**  
**TUESDAY, SEPTEMBER 1, 2015 - 3:00 P.M.**  
**ST. TAMMANY PARISH GOVERNMENT COMPLEX BUILDING**  
**21490 KOOP DRIVE, PARISH COUNCIL CHAMBERS**  
**MANDEVILLE, LOUISIANA**

**CALL TO ORDER**

**ROLL CALL**  
**APPROVAL OF THE AUGUST 4, 2015 MINUTES**

**PUBLIC HEARINGS**

**BOA CASE NO. 15-08-028**

Request by applicant for variances of setbacks for a cellular tower in a HC-2 Highway Commercial zoning district. The property is located at 26392 Fairgrounds Boulevard, Bush, Louisiana.  
Applicant: Christine Lewis (Verizon Wireless)  
**(POSTPONED FROM THE AUGUST 4, 2015 MEETING)**

**BOA CASE NO. 15-09-034**

Request by applicant for a variance of the maximum height for an accessory building in an A-2 Suburban zoning district from 20' permitted to approximately 23' requested. The property is located at 500 Dove Park Road, Covington, Louisiana.  
Applicant: Robert M. Daniel

**BOA CASE NO. 15-09-035**

Request by applicant for a variance to waive a 10' wide rear yard landscape buffer and plantings in an I-1 Industrial zoning district. The property is located at 38001 Browns Village Road, Slidell, Louisiana.  
Applicant: Rotolo Consultants, Inc.

**BOA CASE NO. 15-09-036**

Request by applicant for a variance to permit a 24 cul-du-sac radius for a one-way drive as opposed to the maximum permitted of 15' NC-6 Neighborhood Commercial zoning district. The property is located at the intersection of LA Highway 1077 and Laurent Road, Madisonville, Louisiana.  
Applicant: Kidz Club House, L.L.C.

**BOA CASE NO. 15-09-037**

Request by applicant for a rear yard setback variance in a PUD Planned Unit Development zoning district from 25' required to approximately 17' requested. The property is located at 501 Solitude Way, Covington, Louisiana.  
Applicant: Carl & Suzanne Zornes



**BOA CASE NO. 15-09-038**

Request by applicant for a variance of the maximum height for an accessory building in an A-2 Suburban zoning district from 20' permitted to approximately 24' requested. The property is located at 59568 Neslo Road, Slidell, Louisiana.

Applicant: John Clancy

**OLD BUSINESS**

**BOA CASE NO. 15-04-009**

Request by owner for variances of signage requirements in a HC-2 Highway Commercial zoning district, for sign area, height, color scheme and setback from front property line. The property is located at 4001 U.S. Highway 190 East Service Road, Covington, Louisiana.

Owner: Clearwater Pools & Spas

*(Postponed from the August 4, 2015 meeting - 30 day extension)*

**NEW BUSINESS**

**ADJOURNMENT**



## **MINUTES**

### **ST. TAMMANY PARISH BOARD OF ADJUSTMENTS MEETING**

**3:00 PM - TUESDAY, AUGUST 4, 2015**

**LA HIGHWAY 59/KOOP DRIVE ADMINISTRATIVE COMPLEX BUILDING  
MANDEVILLE, LOUISIANA**

The August 4, 2015 meeting of the St. Tammany Parish Board of Adjustment was called to order by the Chairman, Mr. Tim Fandal.

The roll was called as follows:

**PRESENT:** Mr. Fandal, Mr. Brookter, Mr. Gordon and Mr. Ballantine and Mr. Perry

**ABSENT:** Mr. Schneider

**STAFF PRESENT:** Mr. Keller, Mr. Sevante and Mr. Hand

### **APPROVAL OF THE MINUTES**

Moved by Mr. Ballantine and seconded by Mr. Brookter to accept the July 7, 2015 minutes as typed and delivered.

**MOTION CARRIED UNANIMOUSLY**

### **BOA CASE NO. 15-08-024**

Request by applicant for a variance of 25' side yard setbacks for a common use pond in an A-2 Suburban zoning district.

Applicant: John Clancy

(Mr. Keller read the staff report into the record...)

The applicant appeared on his own behalf and made the following initial comments:

- I am providing access to the pond with a driveway.
- A drive will be constructed around the pond.

Moved by Mr. Gordon and seconded by Mr. Perry to grant the variance as requested.

**MOTION CARRIED UNANIMOUSLY**

### **BOA CASE NO. 15-08-025**

Request by applicant for a variance of the maximum building size of 50' x 50' to 65' x 70' in an A-2 Suburban zoning district.

Applicant: John Clancy



(Mr. Keller read the staff report into the record...)

The applicant appeared on his own behalf and made the following initial comments:

- I don't want to put the building back 100' because we want to put an orchard in the front of it.

Mr. Gordon: Is there a second residence?

Mr. Ballantine: Can you set the structure back 100'?

Mr. Clancy: How about 75'?

Moved by Mr. Ballantine and seconded by Mr. Gordon to grant the variance as requested subject to the accessory building being setback at least 75' away from the rear property line.

**MOTION CARRIED UNANIMOUSLY**

**BOA CASE NO. 15-08-026**

Request by applicant for variances for a rear and street side yard setback in an A-3 Suburban zoning district.

Applicant: James J. Domzalski, II

(Mr. Keller read the staff report into the record...)

The applicant appeared on his own behalf.

Mr. Gordon: Why can't you move the building to the south?

Mr. Domzalski: It would cover the well.

Mr. Domzalski: There is on access to the west side.

(General discussion ensued amongst the board members relative to the building location...)

Moved by Mr. Brookter and seconded by Mr. Ballantine to grant the variance as requested.

**MOTION CARRIED UNANIMOUSLY**

**BOA CASE NO. 15-08-027**

Request by applicant for a variance of the maximum building size of 50' x 50' to 24' x 55' in an A-2 Suburban zoning district.

Applicant: Marvin Lee



(Mr. Keller read the staff report into the record...)

The applicant appeared on his own behalf.

Mr. Gordon: What “after the fact” building did you build?

Mr. Lee: I had the building put together in pieces.

(General discussion ensued relative to the construction of the building and when it would be moved...)

Moved by Mr. Brookter and seconded by Mr. Ballantine to grant the variance as requested subject to the applicant having 120 days in which to move the building in order to comply with parish setback requirements.

**MOTION CARRIED UNANIMOUSLY**

**BOA CASE NO. 15-08-028**

Request by applicant for variances of setbacks for a cellular tower in a HC-2 Highway Commercial zoning district.

Applicant: Christine Lewis (Verizon Wireless)

Since the applicant was not present at the meeting, it was moved by Mr. Ballantine and seconded by Mr. Brookter to postpone this case until the next meeting.

**MOTION CARRIED UNANIMOUSLY**

**BOA CASE NO. 15-08-029**

Request by applicant for variances for fencing requirements, landscaping and buffers, and landscape medians in the parking area, in an A-7 Multiple Family Residential zoning district.

Applicant: Continental 339 Fund, L.L.C.

(Mr. Keller read the staff report into the record...)

The applicant was represented by Mr. Tony Buckner, 34 Louis Prima Drive, Covington, LA and made the following initial comments:

- With respect to bullet point number 1. we want to put the fence on the rear property line since this is all one project and would not make any sense to put it between our property.
- We have a buffer behind the back that is anywhere from 24' to 47' wide.
- We want to reduce the height of the fence from 8' to 6' if we need to go the full length of the rear with a fence.
- Bullet point number 2. is self-explanatory.



- Bullet point number 3. we want to preserve some oak trees in the parking area and want the flexibility to work around the trees.
- Bullet point number 4. we may need to clear some trees for construction purposes, but will try not to do so if possible, and will replant if necessary.

Mr. Gordon: You're putting up a 4' fence?

Mr. Buckner: No, a 6' high fence.

(General discussion ensued regarding the height and location of the fence...)

Moved by Mr. Gordon and seconded by Mr. Brookter to grant all of the variances as requested (per the bullet points mentioned in the staff report).

**MOTION CARRIED UNANIMOUSLY**

**BOA CASE NO. 15-08-030**

Request by applicant for variances of a 20' wide front yard landscape buffer and planting requirements and to permit the encroachment of parking spaces into said buffer, in a HC-2 Highway Commercial zoning district.

Applicant: Florida Marine Transporters

(Mr. Keller read the staff report into the record...)

The applicant was represented by Mr. Franklin Kyle, 638 Village Lane North, Mandeville, LA who made the following initial comments:

- We were kind of backed into a corner because of a pre-existing situation where the parking has been there for over 20 some years.
- We are totally redoing the campus for Florida Marine and need the parking spaces.

(A brief discussing ensued regarding the project layout...)

Moved by Mr. Ballantine and seconded by Mr. Brookter to grant the variances as requested.

**BOA CASE NO. 15-08-031**

Request by applicant for variances for front and rear setback requirements from 25' and 25' required respectively to 17' and 21 ½', in an A-4 Single Family Residential zoning district.

Applicant: Kelly & Lillian Fogarty

(Mr. Keller read the staff report into the record...)

The applicant was represented by Mr. Clark, 1223 Delachase Drive, New Orleans, LA.



Moved by Mr. Brookter and seconded by Mr. Ballantine to grant the variances as requested.

**MOTION CARRIED UNANIMOUSLY**

**BOA CASE NO. 15-08-032**

Request by applicant for a variance to permit the “changeable copy” on a monument sign to exceed 50% of said sign, in a HC-3 Highway Commercial zoning district.

Applicant: Pan American Engineers, L.L.C.

(Mr. Keller read the staff report into the record...)

Mr. Wesley Miller, 1717 Jordan Street, Alexandria, LA, appeared on behalf of the applicant.

Moved by Mr. Ballantine and seconded by Mr. Perry to grant the variance as requested.

**MOTION CARRIED UNANIMOUSLY**

**BOA CASE NO. 15-08-033**

Request by applicant for a variance to either permit a structure to be located closer than 200' from a residentially zoned area, or for building size from a maximum of 500 square feet permitted to 8,000 requested in a CB-1 Community Based Facilities zoning district.

Applicant: Charles & Candice Hickman

(At this time, Mr. Keller recognized Mr. Sidney Fontenot, Director of the Department of Development whom explained the rational and permitted uses behind the CB-1 commercial district...)

(Mr. Keller read the staff report into the record...)

(Mr. Keller read the staff report into the record...)

The applicant appeared on their own behalf and made the following initial comments:

- We approached staff about the CB-1 zoning district... and needed a variance.
- We have deed restrictions that remove everything out of the CB-1 district uses except what we want to do on the property.
- We want to run a baseball facility (batting cages and instruction).

(General discussion ensued regarding the proposed facility...)

(At this time, Mr. Fandal asked for any opposition to this case.)

Mr. Eric Bissel, 227 North Columbia Street, Covington, LA, appeared on behalf of an aggrieved



party, Mr. Baham, and made the following initial comments:

- This is an entirely residential area.
- Initially, we did not oppose the zoning at the hearing.
- At the hearing, the applicants said they would be willing to deed restrict their property.
- The deed restrictions are illegal relative to zoning because they are not enforceable by the parish. (They are worthless.)
- You have to consider the worst possible use that the zoning will allow.
- This is not a quasi-public use, this is a commercial use.
- My client was not notified.

(Mr. Fandal requested clarification from Mr. Fontenot as to the permitted building size if the building were located closer than 200' from surrounding property lines.)

(General discussion ensued regarding the building size and setbacks...)

Ms. Hickman: When we looked for the right zoning, we relied on the staff to help us. We feel this will be a good addition to this neighborhood. This area is heavily wooded.

Mr. Fontenot: We just suggested to the applicant what zoning they would need to try for to accomplish what they want to do. That doesn't mean that we will support the zoning change. This is a residential area.

Mr. Bissel: When you look at this, the staff did their job, that's why they recommended denial.

(Mr. Bissel further stated that the commercial zones in the area are miles away from the proposed CB-1 zoning.)

Mr. Gordon: According to this email, Mr. Baham agreed to the deed restrictions.

Mr. Bissel: No he did not. He agree to negotiate.

(Further general deliberation and discussion ensued...)

Moved by Mr. Ballantine and seconded by Mr. Brookter to deny the variance requested.

**MOTION CARRIED UNANIMOUSLY**



## **OLD BUSINESS**

### **BOA CASE NO. 15-04-009**

Request by owner for variances of signage requirements in a HC-2 Highway Commercial zoning district, for sign area, height, color scheme and setback from front property line. Owner: Clearwater Pools & Spas

*(Postponed from the July 7, 2015 meeting - 30 day extension)*

(Mr. Gordon stated that he talked to “some lady” before the meeting who stated that the applicant had just gone into the hospital.)

In light of this development, it was moved by Mr. Brookter and seconded by Mr. Gordon to postpone this matter until the next meeting.

## **NEW BUSINESS**

## **ADJOURNMENT**

---

MR. TIM FANDAL, CHAIRMAN  
ST. TAMMANY PARISH BOARD OF ADJUSTMENTS

*Disclaimer: These minutes are intended to represent an overview of the meeting and general representation of the testimony given; and therefore, does not constitute verbatim testimony or a transcription of the proceedings.*



**ST. TAMMANY PARISH BOARD OF ADJUSTMENT  
STAFF ANALYSIS REPORT**

---

Case File Number:	BOA Case No. 15-08-028
Initial Hearing Date:	August 4, 2015
Date of Report:	July 24, 2015

---

**GENERAL INFORMATION**

Applicant(s) Name:	Christine Lewis
Location of Property:	26392 Fairgrounds Boulevard, Bush, Louisiana
Zoning of Property:	HC-2 Highway Commercial
Variance(s) Requested:	fall zone setbacks for side yard and front yard

---

**OVERVIEW**

The applicant whom is representing Verizon Wireless is requesting setbacks for a fall zone radius for a cellular tower for a side yard setback from 178' required to 119' requested and for a front yard setback from 178' required to 108' requested.

---

**STAFF COMMENTS**

The staff looks at three primary issues relative to giving relief for height and/or fall zone radii for towers. First, is there a practical difficulty or hardship that would justify such a request? Secondly, does the request adversely impact any adjacent or nearby structures? And thirdly, does the proposal create any health and safety concerns?

First, relative to whether there is a practical difficulty or hardship that would justify such a request, due to the size of the leased area, there appears to be limited space in which to locate the tower and be able to comply with all parish setback requirements.

Secondly, there appears to be no adverse impact to visual "line of site" aesthetics based on what appears to be wooded areas surrounding the property.

And thirdly, there appears to be no health or safety issues with the tower since it is located sufficiently away from any existing structures and assuming that the tower has been engineered to collapse upon itself.



Therefore, the staff recommends approval of the proposed setback variances subject to the following stipulations:

- the applicant shall provide documentation from the design engineer for the tower that proves that the tower is engineered to collapse upon itself within the requested fall zone setbacks, and
  - that the applicant will provide the parish with the appropriate approvals from the FAA, Mosquito Control, and any other Federal, Local or State agencies that have jurisdiction relative to the placement of the tower prior to or in conjunction with obtaining a building permit from the parish.
-



BOA CASE NO. 15-68-028 (for office use only)

**ST. TAMMANY PARISH BOARD OF ADJUSTMENT  
(VARIANCE/APEAL APPLICATION FORM)**

(Please print on the following lines below. If a company, please include a contact person name also.)

APPLICANTS NAME: CHRISTINE LEWIS

MAILING ADDRESS: 3511 PINEMONT DR., ALB

CITY/STATE/ZIP: HOUSTON, TX 77018

PHONE NUMBER: 713.254.6979  
(Home Phone #) (Cell Phone #)

PROPERTY LOCATION FOR VARIANCE REQUESTED: ZONING: HC-2  
26392 FAIRGROUNDS BLVD, BUSH, LA 70431  
Address City State Subdivision (if applicable)

(Please check the applicable boxes below.)

**REQUEST FOR:** ☒ A variance of the (Unified Development Code)  
☐ Appeal of an adverse decision made by a parish official(s)  
☐ Appeal the interpretation by a parish official(s) of the (Unified Development Code)

**VARIANCE/APEAL REQUESTED:**

- ☒ building setbacks (reduction of front, side and/or rear yard setbacks)  
☐ landscape buffers (reduction of front, side and/or rear yard buffer setbacks)  
☐ landscaping within buffers (reduction of the number of trees, bushes and/or shrubs)  
☐ parking area requirements (reduction of parking stalls, parking greenspace islands, etc...)  
☐ signage requirements (increase of sign area and/or sign height, lighting, coloring, etc...)

☐ other \_\_\_\_\_  
(Specify other variance/appeal on line above)

(Please state on the following lines below your specific request for a variance/appeal.)

Example: Applicant is requesting a variance for a front yard setback requirement from 25' required by the parish, to approximately 20' requested.

THIS is a request of the UDC for a side-yard setback  
of 178' required by the Parish to 119', and for a variance  
for a front-yard setback of 178' to 108'.

Christine Lewis  
SIGNATURE OF APPLICANT

6.15.15  
DATE OF APPLICATION





**VERIZON WIRELESS - VARIANCE REQUEST WRITTEN STATEMENT**

**PROPERTY LOCATION: 26392 FAIRGROUNDS BLVD, BUSH, LA 70431**

Dear Mr. Keller,

Verizon Wireless has leased a 100' X 100' (10,000 Sq. Ft.) area of land located at the NE corner of the intersection of Fairgrounds Blvd and Hwy 21 in Bush, LA, for the purpose of installing a 178' monopole tower, a pre-manufactured equipment cabinet skid with generator, antennas and cabling.

Verizon is requesting a variance of the Unified Development Code for a side yard setback of 178' required by the Parish to 119'; and for a variance for a front yard setback from 178' required by the Parish to 108'.

The existing land use is a vacant, wooded parcel that is zoned HC-2 Highway Commercial, which allows for towers.

The proposed tower height of 178' is necessary to achieve the coverage objective which will provide much needed service to your constituents in the area of State Highway 21 and Fairgrounds Blvd.

Enclosed, please find the following to support our request:

- Completed Variance Application
- Owner Letter of Authorization
- Site plans
- Photos
- Standard Variance Request Fee - \$200

Please contact me if you have any questions or request additional information.

Thank you,

A handwritten signature in cursive script that reads 'Christine Lewis'.

**Christine Lewis, Agent for Verizon Wireless**

Real Estate Specialist

Vinculums Services, Inc.

3511 Pinemont Dr., #A6

Houston, TX 77018

Cell (713) 254-6979

[clewis@vinculums.com](mailto:clewis@vinculums.com)



2. WATER AND SEWER COMMUNICATION FACILITY SHALL NOT BE SERVICED BY WATER OR SEWER.
3. USE: UNIMATED TELECOMMUNICATIONS RELAY EQUIPMENT.
4. STORAGE MANAGEMENT: EQUIPMENT OWNER TO DESIGN. THE SITE SHALL COMPLY WITH ALL STATE AND COUNTY STORAGE REQUIREMENTS.

THE CONTRACTOR MUST FIELD VERIFY ALL MEASUREMENTS AND FIELD CONDITIONS PRIOR TO THE COMMENCEMENT OF CONSTRUCTION.

TOWER CENTER LINE TABLE	
A	180'±
B	118'±
C	108'±
D	5,180'±

**OVERALL SITE PLAN**  
SCALE 1" = 40'  
SCALE BASED ON 100'00" X 100'00"

## GRAPHIC SCALE

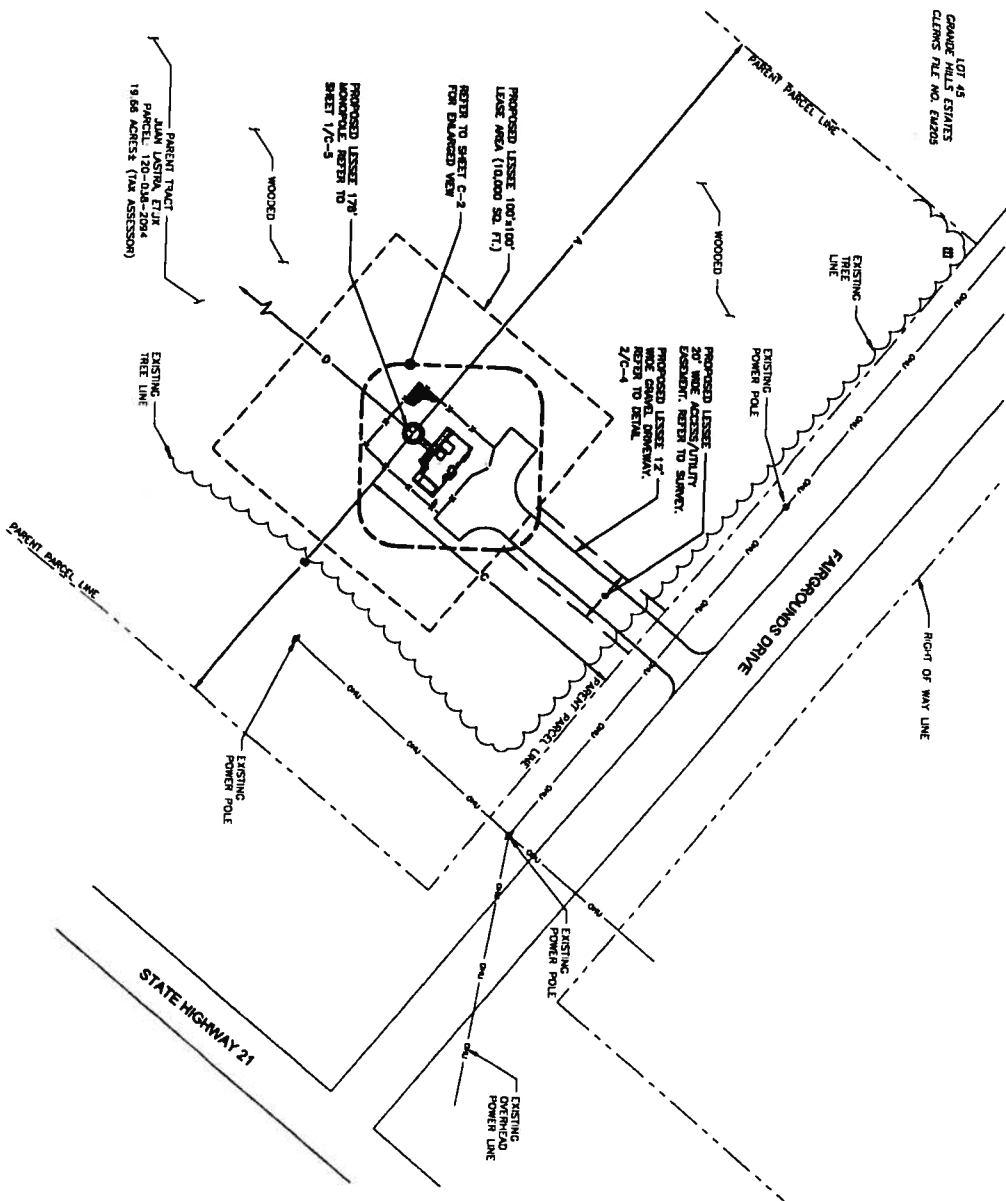

**✓**  
**verizon**wireless  
14123 OCEANO RD.  
HOUSTON, TX 77065  
PH: (713) 507-1855

**Kimley»»Horn**  
655 NORTH PLAZAR STREET, SUITE 130  
TAMPA, FL 33602  
PHONE (813) 820-1440  
WWW.KIMLEY-HORN.COM

[illegible]

1452923

LA PHOTOGRAPHIE, ESPAGNE, LE JOURNAL

REDHAWK  
#301210  
26082 FAIRGROUNDS BLVD  
BUSH, LA 70641  
ST. TAMMANY PARISH COUNTY

## OVERALL SITE PLAN

Ω



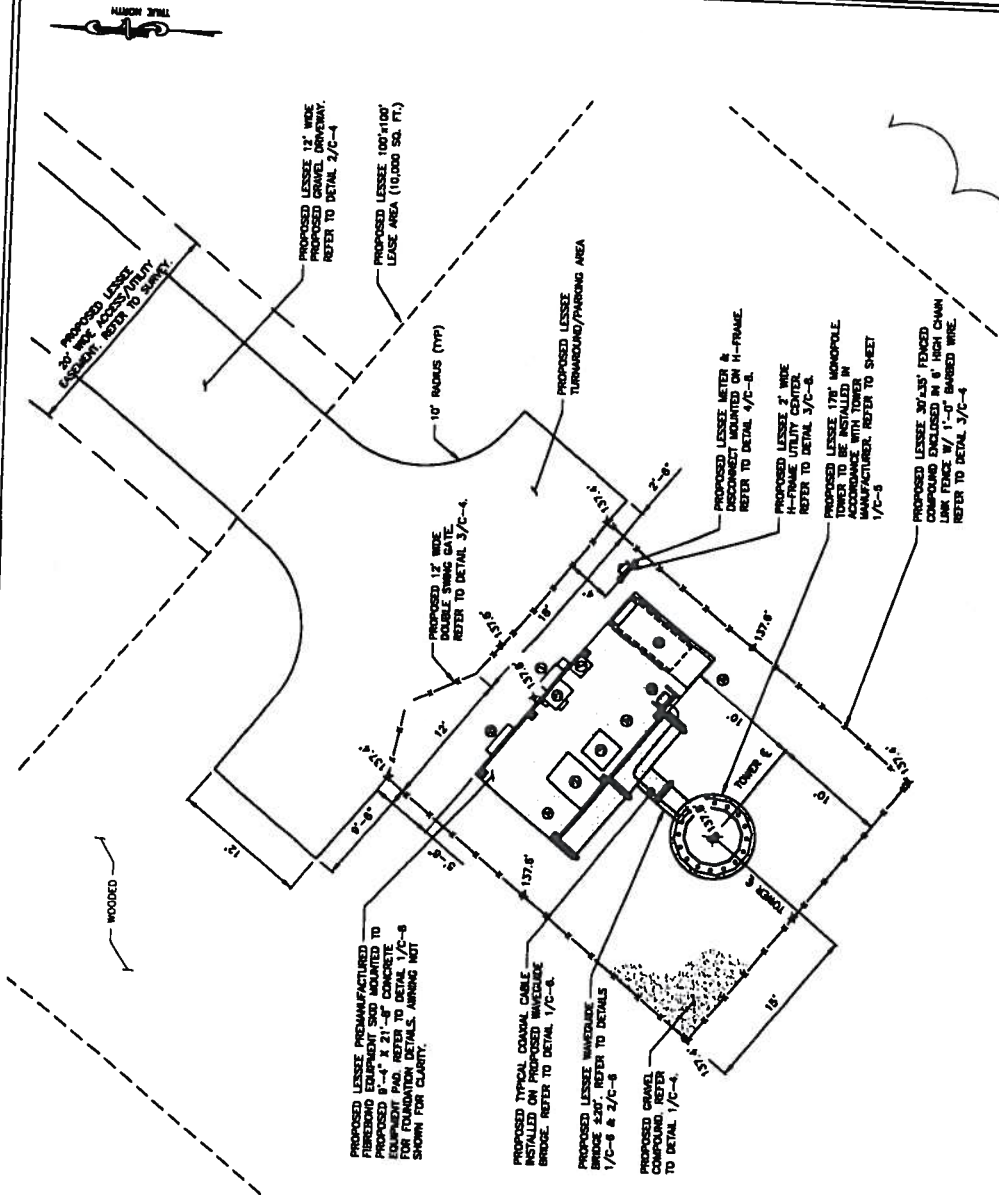

**GRAPHIC SCALE**



1  
C-3

**ENLARGED SITE PLAN**  
SCALE 1" = 10' H  
SCALE BASED ON 17"X17" ONLY

1. CONTRACTOR TO FILL ANY EXISTING GRAVITY DRAINAGE DITCHES THAT ARE DISTURBED DURING THE COURSE OF CONSTRUCTION, GRAVEL TO MATCH EXISTING.
2. THE CONTRACTOR TO ENSURE THAT NO DAMAGE OR DEBRIS COALESCE ON THE ADJACENT PROPERTIES.
3. THE CONTRACTOR SHALL SEED ALL EXPOSED AREAS WITH SEEDS OF LOW MAINTENANCE NATURE AND COVER WITH APPROVED STRAW.
4. CONTRACTOR SHALL PROVIDE ALL REQUIRED EROSION CONTROL MEASURES AND BEST MANAGEMENT PRACTICES PER LOCAL AND STATE REQUIREMENTS AS APPLICABLE.
5. NORTH ARROW SHOWN ON PLANS REFERS TO TRILE NORTH.
6. SOUTH ARROW SHALL VERIFY NORTH AND INTERFERE WITH THE MEMBER OF ANY INDEMNIFYING BEFORE STARTING CONSTRUCTION.

THE PROPERTY SHOWN HEREON FALLS WITHIN FLOOD ZONE "C" AS SHOWN ON THE FLOOD INSURANCE RATE MAP, COMMUNITY PANEL NUMBER 223050179C, DATED 10/17/88. NO FIELD MEASUREMENTS WERE USED IN THIS DETERMINATION.

THE CONTRACTOR MUST FIELD VERIFY ALL MEASUREMENTS AND FIELD CONDITIONS PRIOR TO THE COMMENCEMENT OF CONSTRUCTION.

## Yellow Pages

- 1 PROPOSED LENSSE LAPTOS TONY INCLUDED ON FERRISONG SOLO.
- 2 PROPOSED LENSSE BATTING GUMMET INCLUDED ON FERRISONG SOLO.
- 3 PROPOSED LENSSE SHOES-B GUMMET INCLUDED ON FERRISONG SOLO.
- 4 FUTURE LENSSE EQUIPMENT GUMMETS
- 5 PROPOSED LENSSE MESA SCALE/WHN FERRISONG SOLO.
- 6 PROPOSED LENSSE JUMP MESL GENERATION INCLUDED ON FERRISONG SOLO.
- 7 PROPOSED LENSSE INTEGRATED LOAD CENTER W/EX PLUS INCLUDED ON FERRISONG SOLO.
- 8 PROPOSED TELCO DEBARKATION BOX INCLUDED ON FERRISONG SOLO.
- 9 PROPOSED LENSSE DAP BACK INCLUDED ON FERRISONG SOLO.



Access - Standing at entrance looking east towards Hwy21.

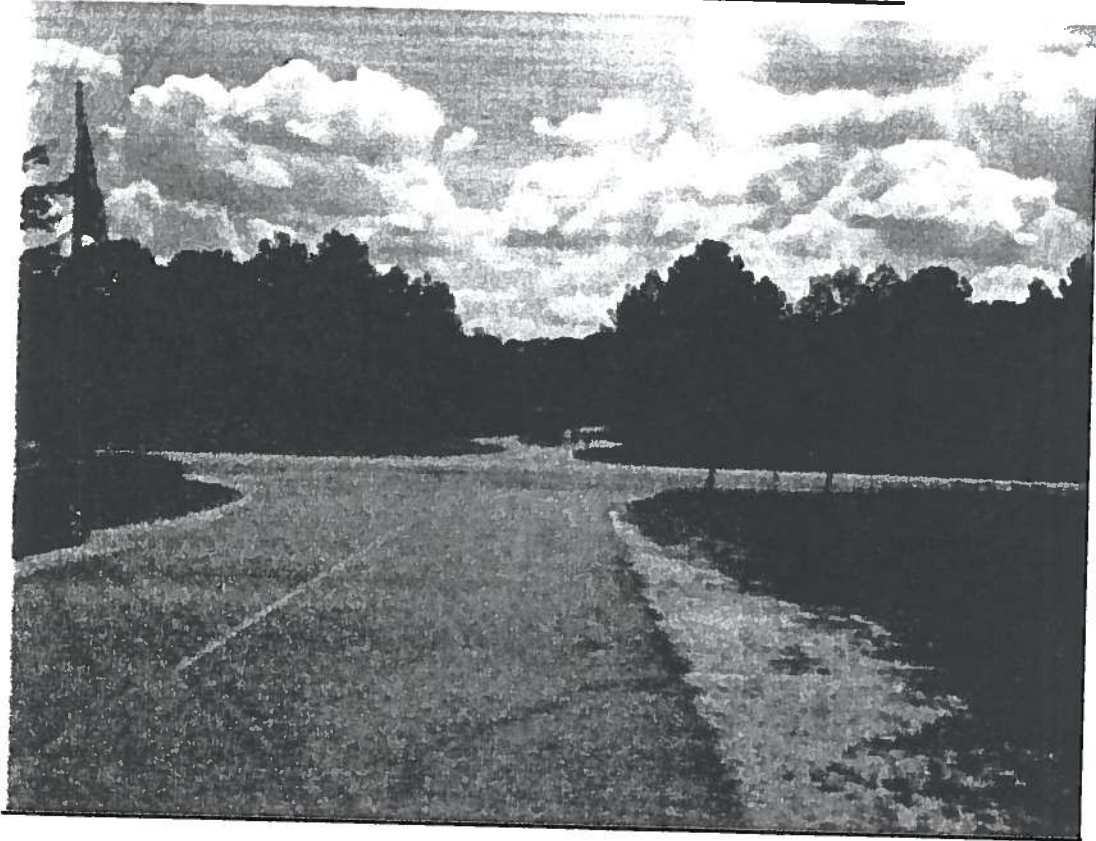

Looking North

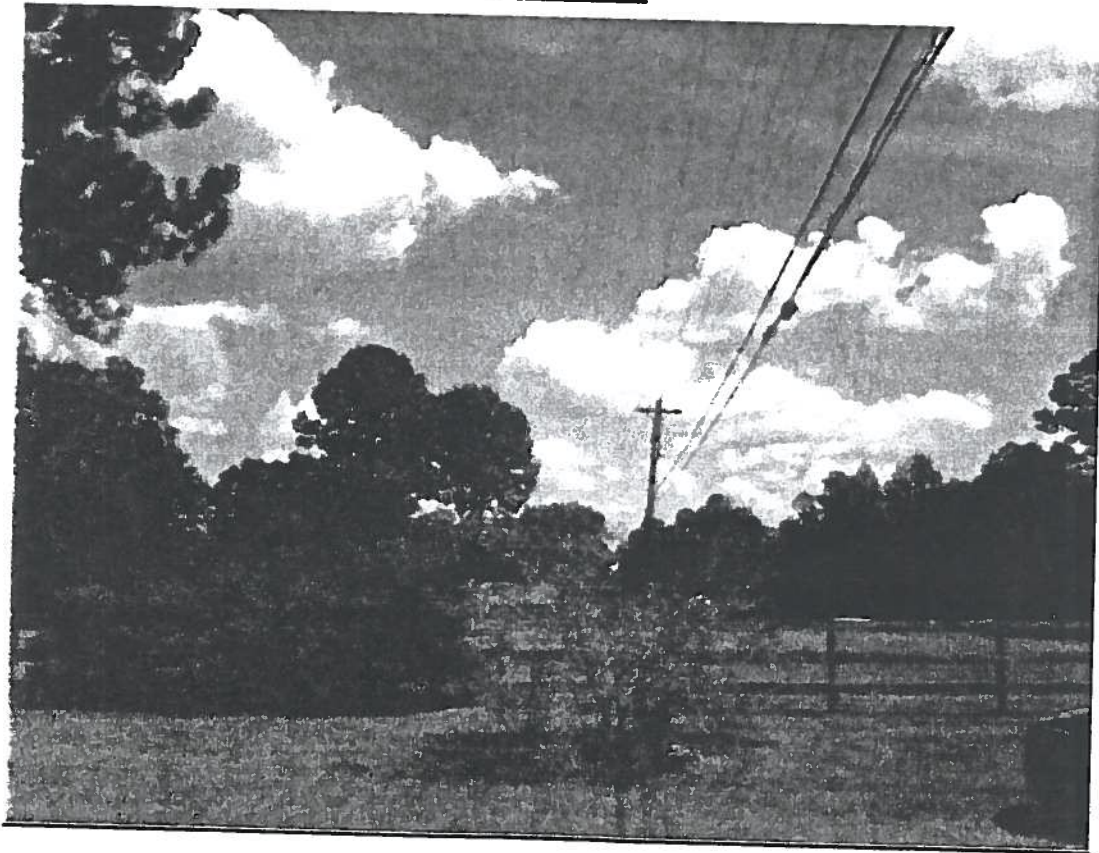



Looking West

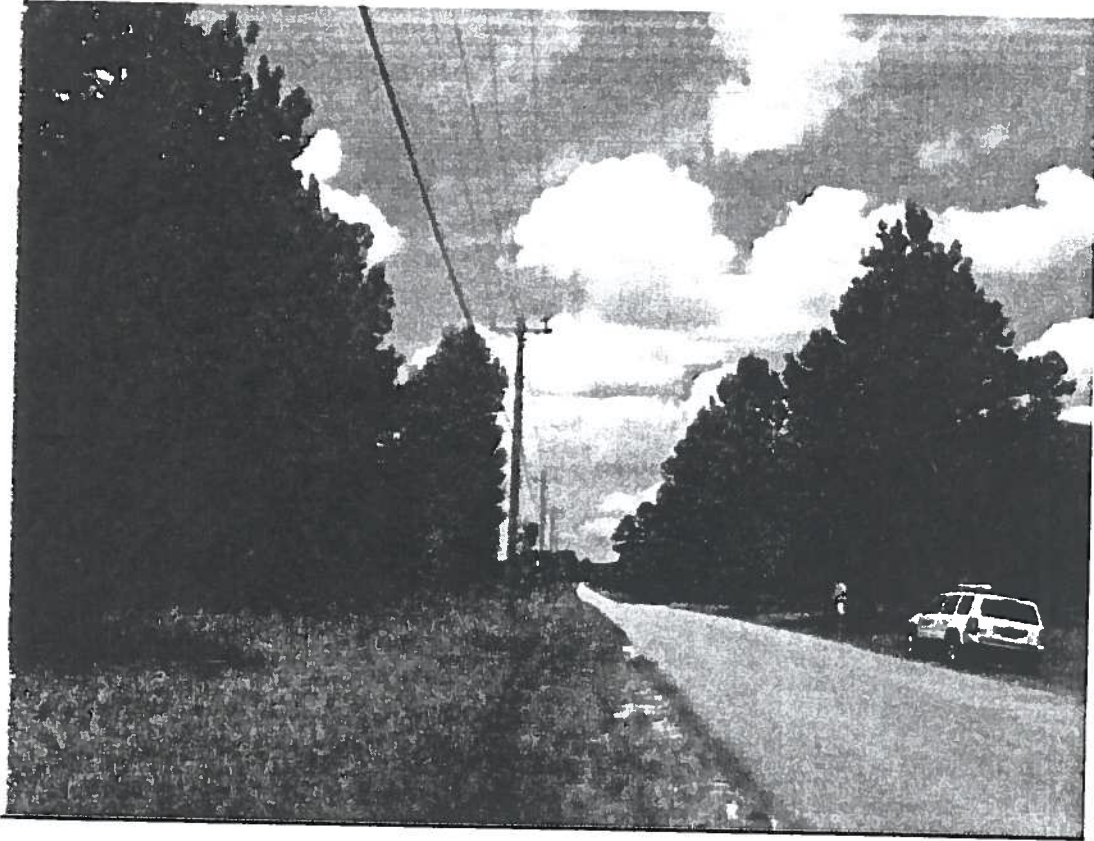

Looking South

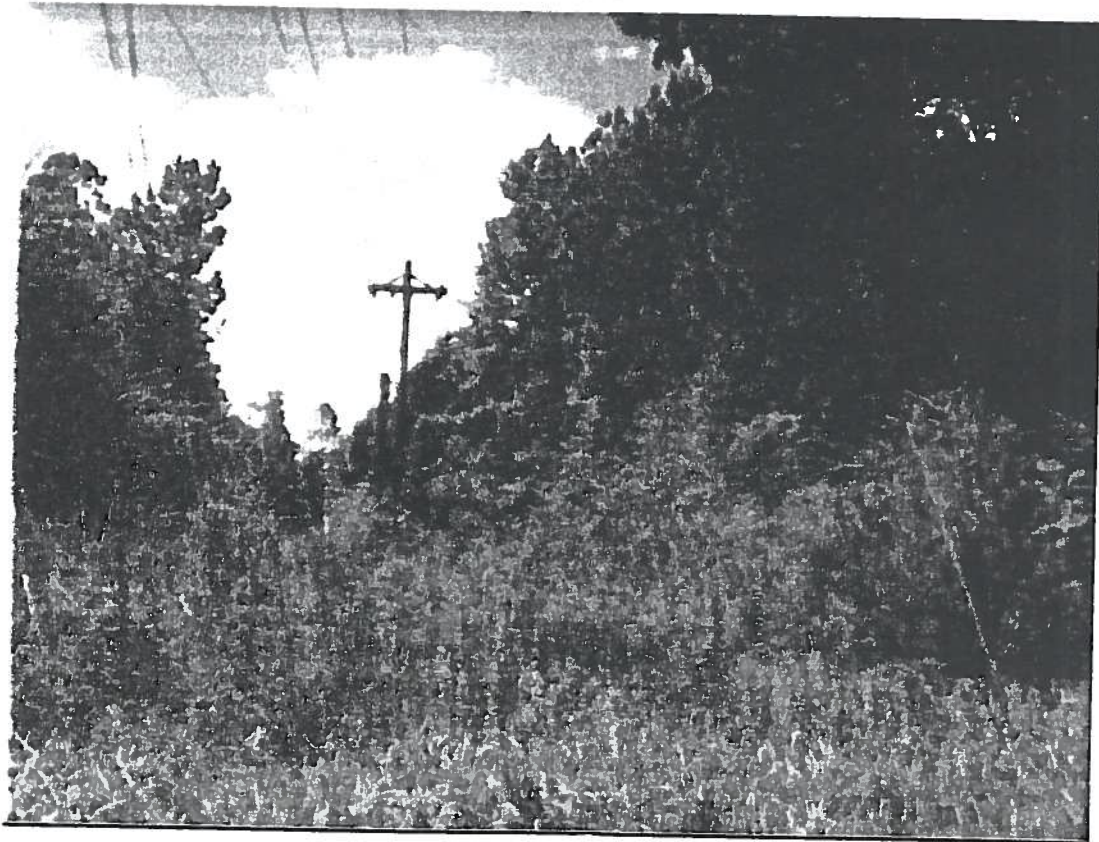



**Looking East**

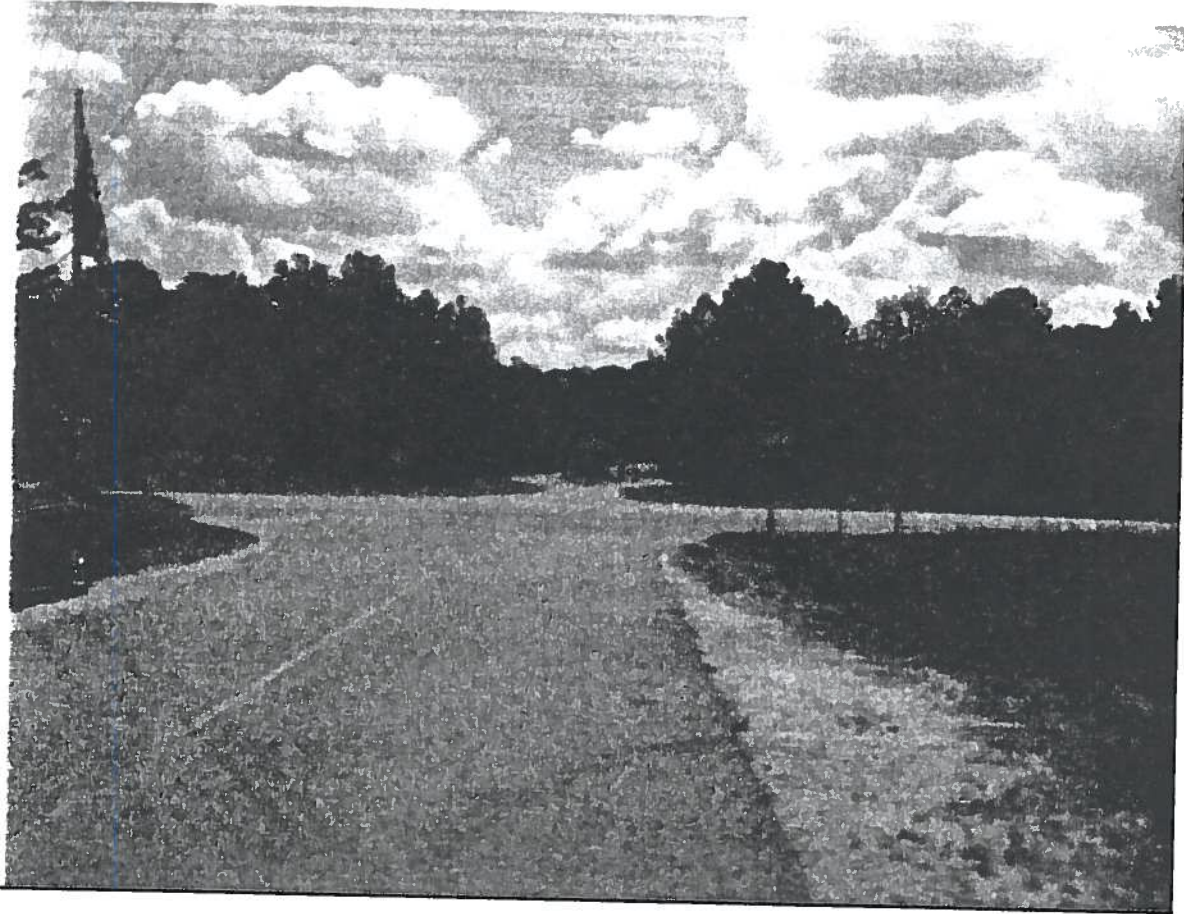

**Power, Telco, & Fiber**

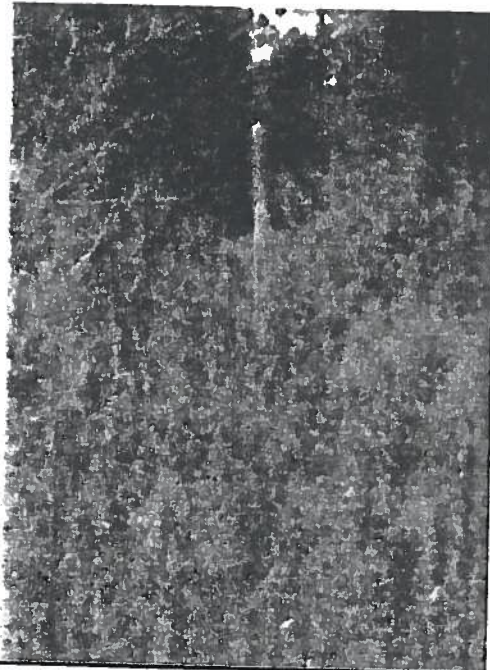



**ST. TAMMANY PARISH BOARD OF ADJUSTMENT  
STAFF ANALYSIS REPORT**

---

Case File Number:	BOA Case No. 15-09-034
Initial Hearing Date:	September 1, 2015
Date of Report:	August 21, 2015

---

**GENERAL INFORMATION**

Applicant(s) Name:	Robert M. Daniel
Location of Property:	500 Dove Park Road, Covington, Louisiana
Zoning of Property:	A-2 Suburban
Variance(s) Requested:	Accessory Building Height

---

**OVERVIEW**

The applicant would like to have an “after the fact” variance for the height of an accessory building to be used primarily for a children’s playhouse and storage area.

---

**STAFF COMMENTS**

As stated above, this is an “after the fact” request, and with all due respect, if the applicant had contacted the permits department prior to commencing construction on the site, he would have been apprised as to what the code requirements were and therefore could have avoided this predicament.

Therefore, without any compelling argument as to an existing hardship or practical difficulty, the staff does not support the variance request.

---



BOA CASE NO. 15-09-034 (for office use only)

\*PAID CASH

**ST. TAMMANY PARISH BOARD OF ADJUSTMENT  
(VARIANCE/APPEAL APPLICATION FORM)**

(Please print on the following lines below. If a company, please include a contact person name also.)

APPLICANTS NAME: ROBERT M. DANIEL

MAILING ADDRESS: 500 DOVE PARK Rd

CITY/STATE/ZIP: COVINGTON LA 70423

PHONE NUMBER: None 504-669-0888  
(Home Phone #) (Cell Phone #)

PROPERTY LOCATION FOR VARIANCE REQUESTED: ZONING: A-2 Suburban  
500 Dove Park Rd COVINGTON LA  
Address City State Subdivision (if applicable)

(Please check the applicable boxes below:)

- REQUEST FOR:**
- ☒ A variance of the (Unified Development Code)
  - ☐ Appeal of an adverse decision made by a parish official(s)
  - ☐ Appeal the interpretation by a parish official(s) of the (Unified Development Code)

**VARIANCE/APPEAL REQUESTED:**

- ☐ building setbacks (reduction of front, side and/or rear yard setbacks)
- ☐ landscape buffers (reduction of front, side and/or rear yard buffer setbacks)
- ☐ landscaping within buffers (reduction of the number of trees, bushes and/or shrubs)
- ☐ parking area requirements (reduction of parking stalls, parking greenspace islands, etc...)
- ☐ signage requirements (increase of sign area and/or sign height, lighting, coloring, etc...)

☒ other HEIGHT  
(Specify other variance/appeal on line above)

(Please state on the following lines below your specific request for a variance/appeal:)

WE WOULD LIKE TO HAVE A 23 FT HEIGHT INSTEAD OF 20'

  
SIGNATURE OF OWNER/APPLICANT

7-23-15  
DATE OF APPLICATION



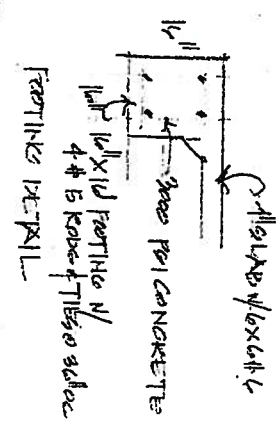
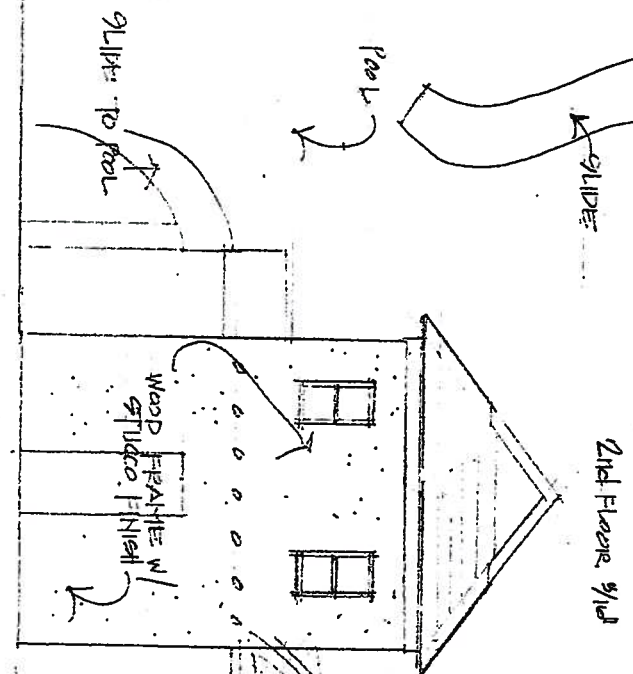
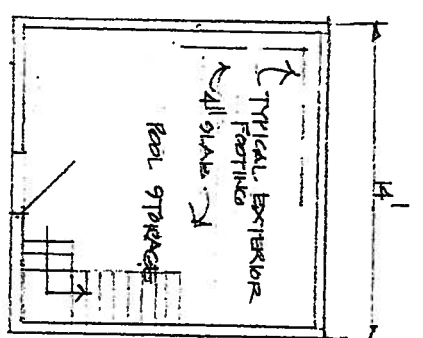
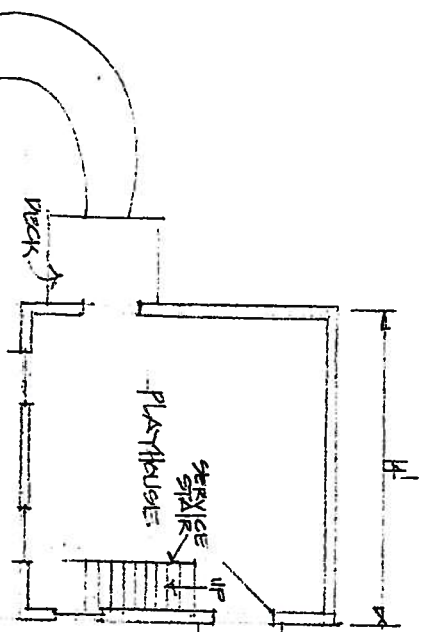

KNEE BRACE TO DECK

ELEVATION

Spence / Playhouse

500 DOVE PARK RD. CONINGTON  
R GOLDBERGER ARCHITECT

ALL WORK TO COMPLY W/ PARISH CODES & 2012 WFCM. WIND LOAD DESIGN 130 MPH

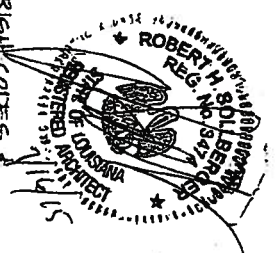



REFERENCE BEARING:  
Iron Rod A to Iron Pipe B  
N89°45'E  
(per Reference Survey)



CORNER B is reported to be S89°45'W  
3526.0' and S00°15'E 20.0' from the  
Section Corner common to Sections  
23, 24, 25, & 26, T7S, R11E.

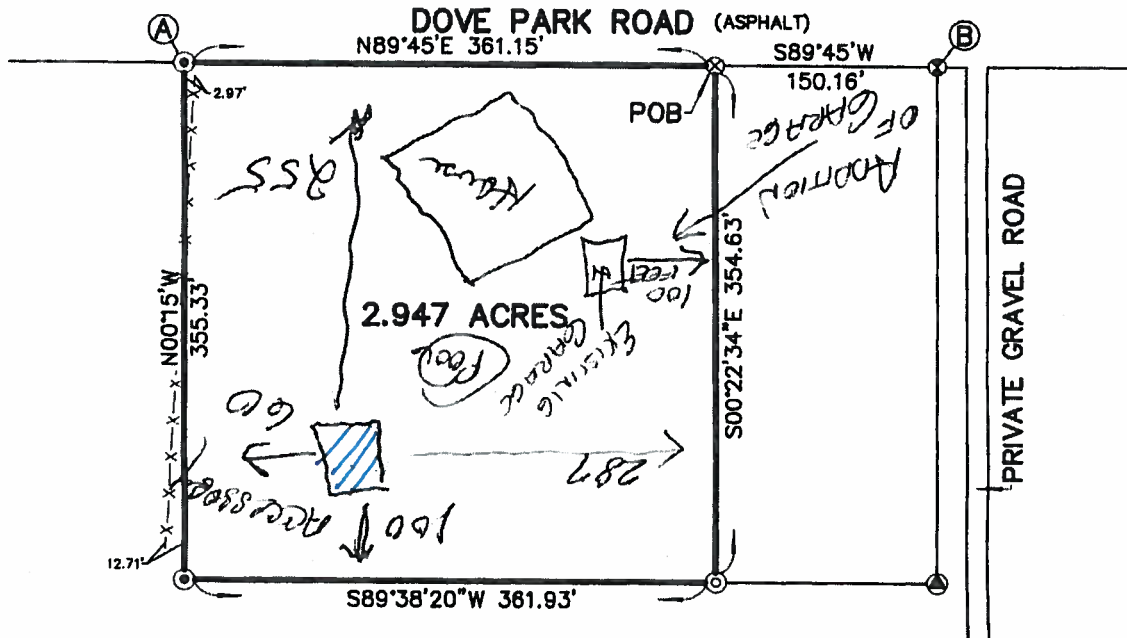

**NOTE:**

This property is located in Flood Zone C,  
per F.E.M.A. Map No. 225205 0245 C,  
dated October 17, 1989.

**LEGEND**

- ⊗ = 3/4" IRON PIPE FOUND
- ⊗ = 1/2" IRON PIPE FOUND
- ⊗ = 3/4" IRON ROD FOUND
- ⊗ = 1/2" IRON ROD FOUND
- ⊗ = 1/2" IRON ROD SET

THERE IS NO REPRESENTATION THAT ALL APPLICABLE SERVITUDES AND/OR  
RESTRICTIONS HAVE BEEN SHOWN HEREON, ANY SERVITUDES AND/OR  
RESTRICTIONS SHOWN ON THIS PLAT ARE LIMITED TO THOSE SET FORTH  
IN THE DESCRIPTION AND/OR INFORMATION FURNISHED THE UNDERSIGNED.  
A TITLE OR PUBLIC RECORD SEARCH FOR SUCH INFORMATION WAS NOT MADE  
BY THE UNDERSIGNED IN COMPILING DATA FOR THIS SURVEY.

**REFERENCE SURVEY:**

Survey for John McWilliams by John G. Cummings,  
Surveyor, dated August 8, 2000, Job No. 0122A.

(985) 892-1549

**John G. Cummings and Associates**  
PROFESSIONAL LAND SURVEYORS

FAX (985) 892-9250

503 N. JEFFERSON AVENUE

COVINGTON, LA 70433

PLAT PREPARED FOR: **Robert McDaniel**

SHOWING A SURVEY OF: A PARCEL OF LAND LOCATED IN SECTION  
26, TOWNSHIP 7 SOUTH, RANGE 11 EAST,  
ST. TAMMANY PARISH, LOUISIANA.

THIS PLAT REPRESENTS A PHYSICAL SURVEY MADE ON  
THE GROUND BY ME OR THOSE UNDER MY DIRECTION,  
AND CONFORMS TO THE MINIMUM STANDARDS FOR  
PROPERTY BOUNDARY SURVEYS FOR THE STATE OF  
LOUISIANA AND BEARS A CLASS C SURVEY.

PROFESSIONAL LAND SURVEYOR



SCALE: 1" = 100'

JOB NO. 10135A

DATE: 7-13-2010

REVISED:



**ST. TAMMANY PARISH BOARD OF ADJUSTMENT  
STAFF ANALYSIS REPORT**

---

Case File Number: BOA Case No. 15-09-035  
Initial Hearing Date: September 1, 2015  
Date of Report: August 21, 2015

---

**GENERAL INFORMATION**

Applicant(s) Name: Rotolo Consultants, Inc.  
Location of Property: 38001 Brown's Village Road, Slidell, Louisiana  
Zoning of Property: I-1 Industrial  
Variance(s) Requested: Rear yard landscape buffer & plantings

---

**OVERVIEW**

The applicant owns and operates a landscaping warehouse on the subject property and has constructed a parking lot up to the northern edge of the property line without providing the required 10' wide landscape and planting buffer (see letter from the applicant's attorney dated August 4, 2015 attached).

---

**STAFF COMMENTS**

The staff is not aware of the circumstances as to how the parking lot was constructed without the applicant first obtaining an approved landscape and parking plan from the staff. However since the parking lot is now in place, and the adjacent property owner, whose property is also zoned I-1 Industrial, does not have an objection to the variance request; and the fact that although plant mitigation in the form of payment in lieu of providing the buffer and planting of trees should be considered a last resort, unless the applicant were to tear up his parking lot to comply with code, plant mitigation seems to be an appropriate option.

Therefore, to that end, the staff recommends approval of the variance request subject to the applicant paying for plant mitigation to the St. Tammany Parish Tree Mitigation Bank for the number of trees that would normally be planted within the rear yard buffer (22 Class A and 22 Class B) in the amount of \$8,800.00, which payment is based on \$100.00 per caliper inch of tree, which is inclusive of the cost for the tree and the labor required to plant.

---



BOA CASE NO. 15-09-035 (for office use only)

ST. TAMMANY PARISH BOARD OF ADJUSTMENT  
(VARIANCE/APPEAL APPLICATION FORM)

(Please print on the following lines below. If a company, please include a contact person name also.)

APPLICANTS NAME: Rotolo Consultants, Inc. c/o Jeffrey D. Schoen

MAILING ADDRESS: P. O. Box 1810

CITY/STATE/ZIP: Covington, LA 70434

PHONE NUMBER: 985-892-4801  
(Home Phone #) (Cell Phone #)

PROPERTY LOCATION FOR VARIANCE REQUESTED: 3800 ZONING: I-1

North Side of Brown's Village Road Slidell, LA  
Address City State Subdivision (if applicable)

(Please check the applicable boxes below:)

- REQUEST FOR:
- ☒ A variance of the (Unified Development Code)
  - ☐ Appeal of an adverse decision made by a parish official(s)
  - ☐ Appeal the interpretation by a parish official(s) of the (Unified Development Code)

VARIANCE/APPEAL REQUESTED:

- ☐ building setbacks (reduction of front, side and/or rear yard setbacks)
- ☒ landscape buffers (reduction of front, side and/or rear yard buffer setbacks)
- ☒ landscaping within buffers (reduction of the number of trees, bushes and/or shrubs)
- ☐ parking area requirements (reduction of parking stalls, parking greenspace islands, etc...)
- ☐ signage requirements (increase of sign area and/or sign height, lighting, coloring, etc...)
- ☐ other \_\_\_\_\_  
(Specify other variance/appeal on line above)

(Please state on the following lines below your specific request for a variance/appeal:)

Applicant respectfully requests a variance to eliminate the rear greenspace areas to allow for the parking spaces already in place.

[Signature]  
SIGNATURE OF OWNER/APPLICANT  
ROTOLO CONSULTANTS, INC.  
BY: KEITH ROTOLO  
PRESIDENT

8/4/15  
DATE OF APPLICATION



**WILLIAM J. JONES, JR.**  
**A. WAYNE BURAS**  
**JEFFREY D. SCHOEN**  
**JOHN R. WALKER**  
**SAM J. COLLETT, JR.**  
**MARGARET H. KERN**  
**CALVIN P. BRASSEAU**  
**PAUL J. MAYRONNE**  
**BAILEY DIRMANN MORSE**

**JONES FUSSELL, L.L.P.**  
ATTORNEYS AT LAW  
NORTHLAKE CORPORATE PARK, SUITE 103  
1001 SERVICE ROAD EAST, HIGHWAY 190  
P.O. BOX 1810  
COVINGTON, LOUISIANA 70434-1810

TELEPHONE (985) 892-4801  
FAX (985) 892-4925

August 4, 2015

**HAND DELIVERY**

Mr. Ron Keller  
Senior Planner  
St. Tammany Parish  
Department of Planning  
P. O. Box 628  
Covington, LA 70434

**RE: Variance Request to St. Tammany Parish Board of Adjustment**  
**Applicant: Rotolo Consultants, Inc.**  
**Lot 1-R1 and Lot 5 in Section 54, Township 7 South, Range 11 East**  
**St. Tammany Parish, Louisiana**  
**Location: North Side of Brown's Village Road**  
**Our File #S-19,301**

Dear Mr. Keller:

Please be advised that our Firm represents Rotolo Consultants, Inc., represented by its duly authorized President, Keith Rotolo, in connection with the above referenced matter, and in connection therewith, enclosed please find the following documents and appropriate comments, to-wit:

1. Original executed Variance Application Form.
2. Original \$200 check payable to Parish of St. Tammany.
3. Survey of Kelly J. McHugh & Assoc., Inc., Job No. 07-226, dated February 23, 2015, revised March 20, 2015.
4. Copy of the Cash Sale of Property by Whitney Bank to Rotolo Consultants, Inc. to Capritto Investments, LLC dated May 1, 2013, recorded as Instrument No. 1898388.



Mr. Ron Keller  
August 4, 2015  
Page 2

The Applicant owns and operates a landscape warehouse on subject property and has constructed a parking lot up to the northern boundary, without leaving an area for the 10 foot landscape buffer. The Applicant would like to pay \$8,800.00 mitigation in lieu of the rear buffer planting requirement. Furthermore, the abutting property (Lot 44-A owned by Chris Jean) is also zoned I-1 (same as subject property) and Mr. Jean has expressed no objection to the requested variance and in fact supports this request. *(See below)*

In light of the foregoing, it is respectfully requested that a variance be granted by the St. Tammany Parish Board of Adjustment as to the applicable sections of the Unified Development Code (including, but not necessarily limited to, the section shown below) so as to allow a waiver of the code required of the 10 foot wide greenspace area, said sections including:

1. 7.0107 Side and Rear Planting Area Requirements
2. Sub-Section E. Planting Requirements and Buffer Planting Areas
3. Sub-Section F. Fences and Buffer Planting Areas

Please let me know if you have any questions or comments, and please confirm that this matter will be taken up at the regular meeting of the BOA on Tuesday, September 1, 2015 at 3:00 P.M.

Thank you for your consideration of this matter.

With best regards,

Very truly yours,

JONES FUSSELL, L.L.P.

BY:

JEFFREY D. SCHOEN

JDS/lck  
Enclosures

cc: Rotolo Consultants, Inc.

\*  
APPROVED

CHRIS JEAN  
July 31st 2015



APPROVAL:

CHAIRMAN PARISH PLANNING COMMISSION

SECRETARY PARISH PLANNING COMMISSION

DIRECTOR OF THE DEPARTMENT OF ENGINEERING

DATE FILED FILE NO.

CLERK OF COURT

NOTE:  
NO ATTEMPT HAS BEEN MADE BY KELLY McHUGH & ASSOC., INC. TO VERIFY THE ACCURACY OF THE BENCHMARK SURVEY, EASEMENTS, RIGHTS OF WAY, DEED, ETC., INFORMATION, WITH LANDS OR ENVIRONMENTAL ISSUES OR OTHER ENVIRONMENTAL INFORMATION, THE PROPERTY OTHER THAN THOSE FURNISHED BY OFFICIAL RECORDS.

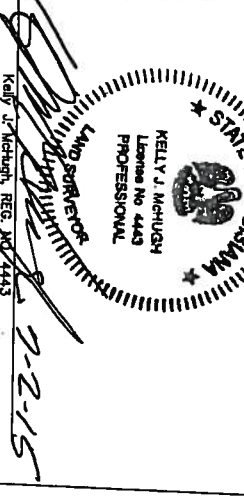

CERTIFIED CORRECT AND IN ACCORDANCE WITH A PHYSICAL SURVEY MADE ON THE LAND AND COMPARTING WITH THE CURRENT APPLICABLE STANDARDS OF PRACTICE FOR A CLASS "C" SURVEY. RED STAMP SIGNATURES CORRECT PLAT.

THIS POINT DESCRIBED AS BEING  
EAST - 2665.00'; THENCE N 00°13' 16" W - 30.00';  
THENCE EAST - 1955.01' FROM THE SECTION  
CORNER COMMON TO SECTIONS 27, 28, 33 & 34,  
T-8-S, R-14-E, G.L.D., ST. TAMMANY PARISH, LA.

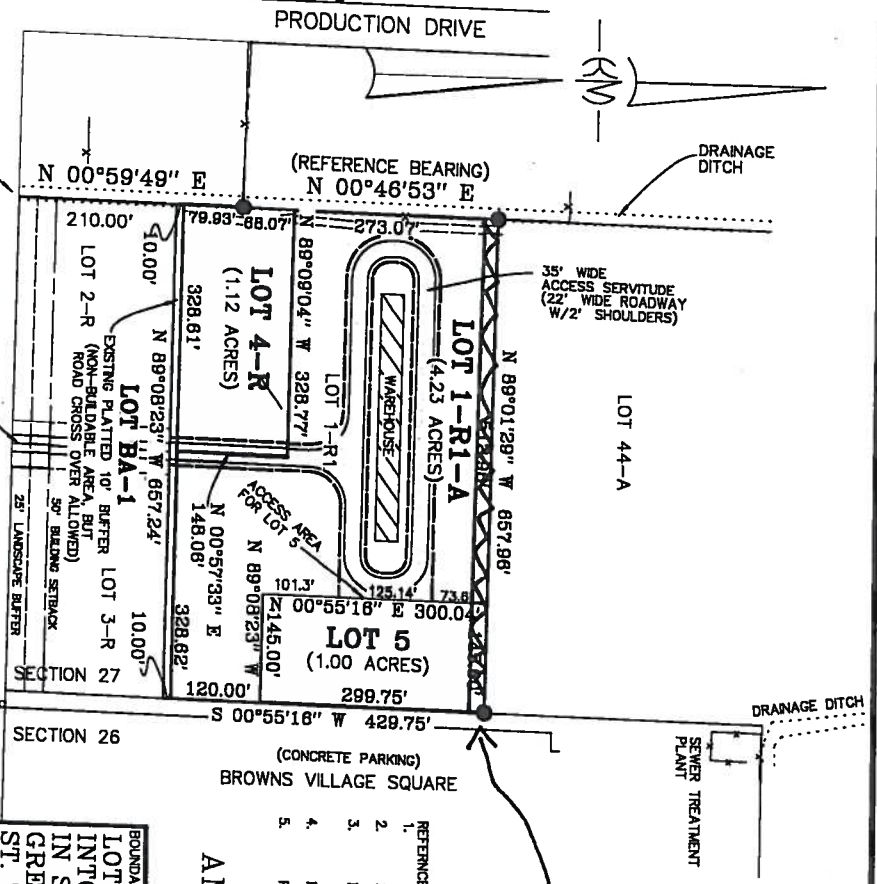

--- LEGEND ---  
■ = 1" IRON PIPE FOUND  
● = 1/2" IRON ROD FOUND  
○ = 1/2" IRON ROD SET

NOTE:  
OWNER OR CONTRACTOR IS RESPONSIBLE  
FOR OBTAINING BUILDING SETBACKS  
BEFORE CONSTRUCTION BEGINS.

NOTE: NO SETBACKS ARE SHOWN.

THIS PROPERTY IS LOCATED IN FLOOD  
ZONES A1 & C; BASE FLOOD ELEV. 19.0';  
FIRM PANEL NO. 225205 0410 D;  
REV. APRIL 22, 1999

10 Foot Rear Buffer  
for Lot 1-R1-A

- REFERENCES:
1. DEED FILED IN THE OFFICIAL RECORDS OF ST. TAMMANY PARISH, LOUISIANA, BOOK 93, PAGE 124, DATED 08-09-1996.
  2. SURVEY BY JOHN R. BOWEN & ASSOC., INC. DATED 08-09-1996.
  3. SURVEY NO. 9996, FROM WHICH THE POINT OF BEGINNING WAS TAKEN.
  4. PLAT OF JOHNNY F. SMITH MEMORIAL BUSINESS PARK BY THE BASIS OF BEARING WAS TAKEN.
  5. PLAT OF A LAND SUBDIVISION BY THIS FIRM FILED FOR RECORD 7-25-2013.
  6. MAP FILE NO. 5186A.
  7. AN ADMINISTRATIVE SUBDIVISION BY THIS FIRM FILED FOR RECORD 10-24-2014 MAP FILE NO. 5507B.

### AMENDMENT TO AN EXISTING MINOR RESUBDIVISION

BOUNDARY SURVEY OF:  
LOT 1-R1, OF AN EXISTING MINOR SUBD.,  
INTO LOTS 1-R1-A, 4-R, BA-1, & 5,  
IN SECTION 27, T-8-S, R-14-E,  
GREENSBURG LAND DISTRICT,  
ST. TAMMANY PARISH, LA.

PREPARED FOR:

ROTOLO CONSULTANTS, INC.

KELLY J. McHUGH & ASSOC., INC.

CIVIL ENGINEERS & LAND SURVEYORS  
845 GALVEZ ST., MANDEVILLE, LA. 626-5611

SCALE:	1" = 200'	DATE:	02-23-15
DRAWN:	DRJ	JOB NO.:	07-226
REVISED:	03-20-15		



**ST. TAMMANY PARISH BOARD OF ADJUSTMENT  
STAFF ANALYSIS REPORT**

---

Case File Number:	BOA Case No. 15-09-036
Initial Hearing Date:	September 1, 2015
Date of Report:	August 21, 2015

---

**GENERAL INFORMATION**

Applicant(s) Name:	Kidz Klub House, L.L.C.
Location of Property:	Intersection of LA Highway 1077 & Laurent Road, Madisonville, Louisiana
Zoning of Property:	NC-6 Neighborhood Commercial
Variance(s) Requested:	Width of cul-du-sac radius

---

**OVERVIEW**

The applicant owns and operates a day care center and wishes to have a cul-du-sac exceeding the maximum width of 15' wide in order to allow service vehicles to traverse around and exit the area without having to pass through the children's drop-off area (see letter attached from the applicant's attorney dated August 4, 2015).

---

**STAFF COMMENTS**

This is a matter where a technicality in the ordinance creates a hardship for the applicant. Parish code requires that one-way drives can only be 15' in width. In this particular case, there is a two-way drive that provides ingress and egress to the day care facility; however, said drive narrows into a one-way drive past the parking stalls as depicted on the site plan attached; and because this area is technically considered a one-way drive, the code only allows for a 15' maximum width.

However, as explained above, this is really a cul-du-sac and not the continuation of a one-way drive, which will be used to allow service vehicles to traverse around and exit the area without having to pass through the children's drop-off area, which is a true one-way drive.

Therefore, since the literal interpretation of the code in this particular instance appears to create a hardship for the applicant, the staff has no objection to the proposed variance request.

---



BOA CASE NO. 15-09-036 (for office use only)

**ST. TAMMANY PARISH BOARD OF ADJUSTMENT  
(VARIANCE/APPEAL APPLICATION FORM)**

*(Please print on the following lines below. If a company, please include a contact person name also.)*

APPLICANTS NAME: KIDZ KLUB HOUSE, L.L.C. c/o Jeffrey D. Schoen

MAILING ADDRESS: P. O. Box 1810

CITY/STATE/ZIP: Covington, LA 70434

PHONE NUMBER: 985-892-4801  
(Home Phone #) (Cell Phone #)

PROPERTY LOCATION FOR VARIANCE REQUESTED: ZONING: NC-6

East Side of La. Hwy. 1077/Laurent Road  
Address City State Subdivision (if applicable)

*(Please check the applicable boxes below:)*

**REQUEST FOR:**  
☒ A variance of the (Unified Development Code)  
☐ Appeal of an adverse decision made by a parish official(s)  
☐ Appeal the interpretation by a parish official(s) of the (Unified Development Code)

**VARIANCE/APPEAL REQUESTED:**

- ☐ building setbacks (reduction of front, side and/or rear yard setbacks)
- ☐ landscape buffers (reduction of front, side and/or rear yard buffer setbacks)
- ☐ landscaping within buffers (reduction of the number of trees, bushes and/or shrubs)
- ☐ parking area requirements (reduction of parking stalls, parking greenspace islands, etc...)
- ☐ signage requirements (increase of sign area and/or sign height, lighting, coloring, etc...)

☒ other Radius of cul-de-sac (15 ft. to 24 ft.)  
(Specify other variance/appeal on line above)

*(Please state on the following lines below your specific request for a variance/appeal:)*

\*See explanation in attached filing letter.

KIDZ KLUB HOUSE, L.L.C.

By: Christopher R. Jean  
SIGNATURE OF OWNER/APPLICANT  
CHRISTOPHER R. JEAN,  
Manager

August 4, 2015  
DATE OF APPLICATION



**WILLIAM J. JONES, JR.**  
**A. WAYNE BURAS**  
**JEFFREY D. SCHOEN**  
**JOHN R. WALKER**  
**SAM J. COLLETT, JR.**  
**MARGARET H. KERN**  
**CALVIN P. BRASSEAU**  
**PAUL J. MAYRONNE**  
**BAILEY DIRMANN MORSE**

**JONES FUSSELL, L.L.P.**

ATTORNEYS AT LAW

**NORTHLAKE CORPORATE PARK, SUITE 103**  
**1001 SERVICE ROAD EAST, HIGHWAY 190**  
**P.O. BOX 1810**  
**COVINGTON, LOUISIANA 70434-1810**

**TELEPHONE (985) 892-4801**  
**FAX (985) 892-4925**

August 4, 2015

**HAND DELIVERY**

Mr. Ron Keller  
Senior Planner  
St. Tammany Parish  
Department of Planning  
P. O. Box 628  
Covington, LA 70434

**RE: Variance Request to St. Tammany Parish Board of Adjustment**  
**Applicant: Kidz Klub House, L.L.C.**  
**Lot 1A, Tier 3 in an Unnamed Subdivision in Section 14,**  
**Township 7 South, Range 10 East**  
**St. Tammany Parish, Louisiana**  
**Location: East Side of Louisiana Highway 1077/Laurent Rd.**  
**Our File #A-16,542**

Dear Mr. Keller:

Please be advised that our Firm represents Kidz Klub House, L.L.C., represented by its duly authorized Manager, Christopher R. Jean, in connection with the above referenced matter, and in connection therewith, enclosed please find the following documents and appropriate comments, to-wit:

1. Original executed Variance Application Form.
2. Original \$200 check payable to Parish of St. Tammany.
3. Survey of Kelly J. McHugh & Assoc., Inc., Job No. 13-183, dated October 6, 2014, last revised March, 2015.
4. Copy of the Cash Sale by Bobby P. Dupre, et al, to Kidz Klub House, L.L.C., dated January 15, 2014, recorded as Instrument No. 1929214, as amended by Act of Correction (By Notary) dated August 27, 2014, recorded as Instrument No. 1954003.



Mr. Ron Keller  
August 4, 2015  
Page 2

The Applicant owns and operates a daycare center business on subject property and has constructed a concrete driveway/parking lot cul-de-sac with a radius of 24 feet to allow delivery trucks and vendors the ability to turn around without going through the one-way driveway/drop off area. STP Code apparently limits the radius to 15 feet and Applicant believed that its Site Plan showing a 24 foot radius had been approved by both the STP Department of Development as well as the STP Department of Engineering. The 24 foot radius cul-de-sac has been constructed (all concrete) and a Certificate of Occupancy is needed in order for the facility to open to its customers next week as the new school year begins.

In light of the foregoing, it is respectfully requested that a variance be granted by the St. Tammany Parish Board of Adjustment as to the applicable section of the Unified Development Code requiring a maximum 15 foot radius for the cul-de-sac and allowing the already constructed 24 foot radius.

Please let me know if you have any questions or comments, and please confirm that this matter will be taken up at the regular meeting of the BOA on Tuesday, September 1, 2015 at 3:00 P.M.

Thank you for your consideration of this matter.

With best regards,

Very truly yours,

**JONES FUSSELL, L.L.P.**

BY: 

**JEFFREY D. SCHOEN**

JDS/lck  
Enclosures

cc: Kidz Klub House, L.L.C.



REQUIREMENT

LOUISIANA HIGHWAY 1077 (ASPHALT)

1077  
1076  
1075  
1074  
1073  
1072  
1071  
1070  
1069  
1068  
1067  
1066  
1065  
1064  
1063  
1062  
1061  
1060  
1059  
1058  
1057  
1056  
1055  
1054  
1053  
1052  
1051  
1050  
1049  
1048  
1047  
1046  
1045  
1044  
1043  
1042  
1041  
1040  
1039  
1038  
1037  
1036  
1035  
1034  
1033  
1032  
1031  
1030  
1029  
1028  
1027  
1026  
1025  
1024  
1023  
1022  
1021  
1020  
1019  
1018  
1017  
1016  
1015  
1014  
1013  
1012  
1011  
1010  
1009  
1008  
1007  
1006  
1005  
1004  
1003  
1002  
1001  
1000  
999  
998  
997  
996  
995  
994  
993  
992  
991  
990  
989  
988  
987  
986  
985  
984  
983  
982  
981  
980  
979  
978  
977  
976  
975  
974  
973  
972  
971  
970  
969  
968  
967  
966  
965  
964  
963  
962  
961  
960  
959  
958  
957  
956  
955  
954  
953  
952  
951  
950  
949  
948  
947  
946  
945  
944  
943  
942  
941  
940  
939  
938  
937  
936  
935  
934  
933  
932  
931  
930  
929  
928  
927  
926  
925  
924  
923  
922  
921  
920  
919  
918  
917  
916  
915  
914  
913  
912  
911  
910  
909  
908  
907  
906  
905  
904  
903  
902  
901  
900  
899  
898  
897  
896  
895  
894  
893  
892  
891  
890  
889  
888  
887  
886  
885  
884  
883  
882  
881  
880  
879  
878  
877  
876  
875  
874  
873  
872  
871  
870  
869  
868  
867  
866  
865  
864  
863  
862  
861  
860  
859  
858  
857  
856  
855  
854  
853  
852  
851  
850  
849  
848  
847  
846  
845  
844  
843  
842  
841  
840  
839  
838  
837  
836  
835  
834  
833  
832  
831  
830  
829  
828  
827  
826  
825  
824  
823  
822  
821  
820  
819  
818  
817  
816  
815  
814  
813  
812  
811  
810  
809  
808  
807  
806  
805  
804  
803  
802  
801  
800  
799  
798  
797  
796  
795  
794  
793  
792  
791  
790  
789  
788  
787  
786  
785  
784  
783  
782  
781  
780  
779  
778  
777  
776  
775  
774  
773  
772  
771  
770  
769  
768  
767  
766  
765  
764  
763  
762  
761  
760  
759  
758  
757  
756  
755  
754  
753  
752  
751  
750  
749  
748  
747  
746  
745  
744  
743  
742  
741  
740  
739  
738  
737  
736  
735  
734  
733  
732  
731  
730  
729  
728  
727  
726  
725  
724  
723  
722  
721  
720  
719  
718  
717  
716  
715  
714  
713  
712  
711  
710  
709  
708  
707  
706  
705  
704  
703  
702  
701  
700  
699  
698  
697  
696  
695  
694  
693  
692  
691  
690  
689  
688  
687  
686  
685  
684  
683  
682  
681  
680  
679  
678  
677  
676  
675  
674  
673  
672  
671  
670  
669  
668  
667  
666  
665  
664  
663  
662  
661  
660  
659  
658  
657  
656  
655  
654  
653  
652  
651  
650  
649  
648  
647  
646  
645  
644  
643  
642  
641  
640  
639  
638  
637  
636  
635  
634  
633  
632  
631  
630  
629  
628  
627  
626  
625  
624  
623  
622  
621  
620  
619  
618  
617  
616  
615  
614  
613  
612  
611  
610  
609  
608  
607  
606  
605  
604  
603  
602  
601  
600  
599  
598  
597  
596  
595  
594  
593  
592  
591  
590  
589  
588  
587  
586  
585  
584  
583  
582  
581  
580  
579  
578  
577  
576  
575  
574  
573  
572  
571  
570  
569  
568  
567  
566  
565  
564  
563  
562  
561  
560  
559  
558  
557  
556  
555  
554  
553  
552  
551  
550  
549  
548  
547  
546  
545  
544  
543  
542  
541  
540  
539  
538  
537  
536  
535  
534  
533  
532  
531  
530  
529  
528  
527  
526  
525  
524  
523  
522  
521  
520  
519  
518  
517  
516  
515  
514  
513  
512  
511  
510  
509  
508  
507  
506  
505  
504  
503  
502  
501  
500  
499  
498  
497  
496  
495  
494  
493  
492  
491  
490  
489  
488  
487  
486  
485  
484  
483  
482  
481  
480  
479  
478  
477  
476  
475  
474  
473  
472  
471  
470  
469  
468  
467  
466  
465  
464  
463  
462  
461  
460  
459  
458  
457  
456  
455  
454  
453  
452  
451  
450  
449  
448  
447  
446  
445  
444  
443  
442  
441  
440  
439  
438  
437  
436  
435  
434  
433  
432  
431  
430  
429  
428  
427  
426  
425  
424  
423  
422  
421  
420  
419  
418  
417  
416  
415  
414  
413  
412  
411  
410  
409  
408  
407  
406  
405  
404  
403  
402  
401  
400  
399  
398  
397  
396  
395  
394  
393  
392  
391  
390  
389  
388  
387  
386  
385  
384  
383  
382  
381  
380  
379  
378  
377  
376  
375  
374  
373  
372  
371  
370  
369  
368  
367  
366  
365  
364  
363  
362  
361  
360  
359  
358  
357  
356  
355  
354  
353  
352  
351  
350  
349  
348  
347  
346  
345  
344  
343  
342  
341  
340  
339  
338  
337  
336  
335  
334  
333  
332  
331  
330  
329  
328  
327  
326  
325  
324  
323  
322  
321  
320  
319  
318  
317  
316  
315  
314  
313  
312  
311  
310  
309  
308  
307  
306  
305  
304  
303  
302  
301  
300  
299  
298  
297  
296  
295  
294  
293  
292  
291  
290  
289  
288  
287  
286  
285  
284  
283  
282  
281  
280

## PARKING REQUIREMENT

REQUIRED  
2 SPACES PER 3 EMPLOYEES  
8 EMPLOYEES = 5.3 SPACES  
PLUS 5 ADDITIONAL  
= 11 MINIMUM

PROVIDED  
13 SPACES + 2 HANDICAPPED = 15 TOTAL

**PLAY GROUND AREA  
(8400 sq. ft.)**

60kids X 50sq.ft/kid = 3,000 sq.ft.  
(MINIMUM REQUIREMENT)

 DENOTES 6 - 2.5" dbh Live Oaks to be planted  
mitigation for removal of 1-five Oak

**NOTE: LOCATION OF TREES SHOWN IN THE PERIMETER BUFFERS IS ESTIMATED**

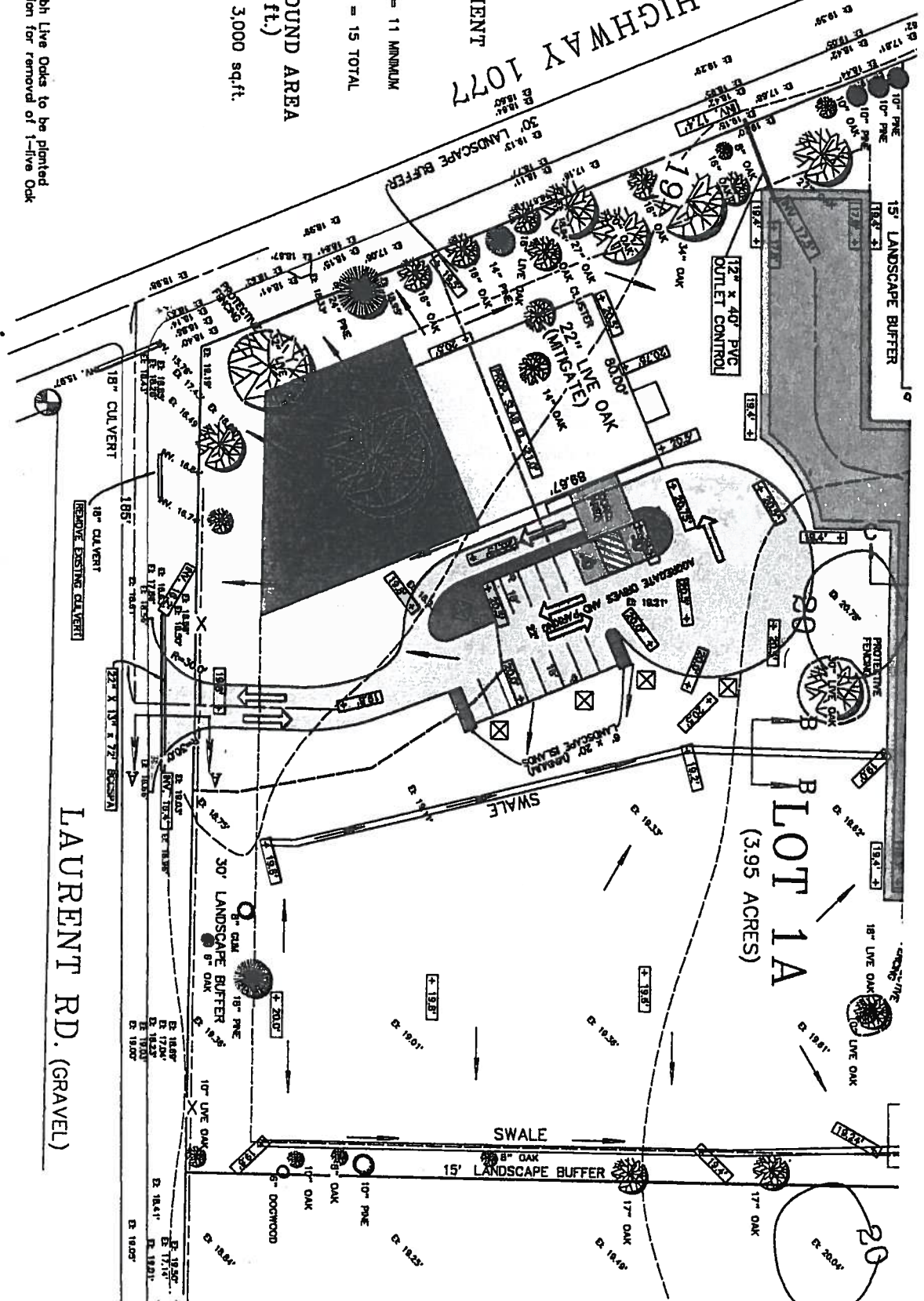



**ST. TAMMANY PARISH BOARD OF ADJUSTMENT  
STAFF ANALYSIS REPORT**

---

Case File Number:	BOA Case No. 15-09-037
Initial Hearing Date:	September 1, 2015
Date of Report:	August 21, 2015

---

**GENERAL INFORMATION**

Applicant(s) Name:	Carl & Suzanne Zornes
Location of Property:	501 Solitude Way, Covington, Louisiana
Zoning of Property:	Planned Unit Development (PUD)
Variance(s) Requested:	Rear yard setback

---

**OVERVIEW**

The applicant wishes to extend their existing patio approximately another eight (8') feet back in order to accommodate an outdoor kitchen and sitting area for a large family (see narrative attached).

---

**STAFF COMMENTS**

It's the staff's opinion that this request represents a "personal preference" as opposed to a "hardship" or "practical difficulty" due to the fact that the applicant already has an existing patio but seeks to extend it towards the rear of the property for the intended uses as stated above.

Therefore, without any compelling argument as to how this request translates into a "hardship" or "practical difficulty", the staff does not support the variance request.

---



ST. TAMMANY PARISH BOARD OF ADJUSTMENT  
(VARIANCE/APPEAL APPLICATION FORM)

(Please print on the following lines below. If a company, please include a contact person name also.)

APPLICANTS NAME: CARL & SUZANNE ZORNES

MAILING ADDRESS: 501 Solitude Way

CITY/STATE/ZIP: Covington, La. 70433

PHONE NUMBER: 985-845-9106 504-432-6272  
(Home Phone #) (Cell Phone #)

PROPERTY LOCATION FOR VARIANCE REQUESTED: ZONING: P.U.D.

501 Solitude Way Covington La. Southdown  
Address City State Subdivision (if applicable)

(Please check the applicable boxes below:)

**REQUEST FOR:**

- ☒ A variance of the (Unified Development Code)  
☐ Appeal of an adverse decision made by a parish official(s)  
☐ Appeal the interpretation by a parish official(s) of the (Unified Development Code)

**VARIANCE/APPEAL REQUESTED:**

- ☒ building setbacks (reduction of front, side and/or rear yard setbacks)  
☐ landscape buffers (reduction of front, side and/or rear yard buffer setbacks)  
☐ landscaping within buffers (reduction of the number of trees, bushes and/or shrubs)  
☐ parking area requirements (reduction of parking stalls, parking greenspace islands, etc...)  
☐ signage requirements (increase of sign area and/or sign height, lighting, coloring, etc...)

☐ other \_\_\_\_\_  
(Specify other variance/appeal on line above)

(Please state on the following lines below your specific request for a variance/appeal:)

Need to extend our current backyard patio slab  
and roofline from the current setback of 25' to 17', so  
we can install an outdoor kitchen and sitting area to accomodate  
our large family.

Carl Zornes Suzanne Zornes  
SIGNATURE OF OWNER/APPLICANT

Aug. 4, 2015  
DATE OF APPLICATION



**Carl & Suzanne Zornes**  
**501 Solitude Way**  
**Covington, LA 70433**

August 3, 2015

Mr. Ron Keller, Senior Planner  
St. Tammany Parish Department of Development  
P. O. Box 628  
Covington, LA 70434

RE: Lot 1, Southdown - Request for Addition Outside of Building Envelope

Dear Mr. Keller:

In order to accommodate our large family, we need to extend our current backyard patio slab and roofline from the current setback of 25' to 17', so we can install an outdoor kitchen and sitting area. Attached is a site plan sketch provided by our contractor, Fred Aldridge.

As discussed with the Rodney Durst at Renaissance Property Management, the Southdown Property Owners Association Architectural Review Committee will approve our project once our request is granted from the Parish.

In addition, since our only adjacent property owners (Mr. & Mrs. Charles Barr) have no objection with our proposal (copy of their letter attached), we respectfully request permission to proceed with this project.

Enclosed is our application, photos and check for \$200 to process our request. Please feel free to contact us (Carl: 504-432-6272/Suzanne: 504-416-6693) with any questions you may have.

Thank you for your consideration.

Sincerely,

*Carl Zornes*

Carl Zornes

*Suzanne Zornes*

Suzanne Zornes

/Attachments



**Southdown Homeowners Association, Inc.  
C/o Renaissance Property Management  
506 E. Rutland Street  
Covington, LA 70433**

August 5, 2015

Mr. Ron Keller, Senior Planner  
St. Tammany Parish Department of Development  
P. O. Box 628  
Covington, LA 70434

RE: Lot 1, Southdown - Variance request

Dear Mr. Keller:

Upon review of the plans submitted to the association by the Zornes their request for exterior alterations has been granted.

It is understood that a variance of the current setbacks is needed. The association has no objection to this variance and hopes that the Parish will allow the project to move forward.

If you need to reach me please feel free to contact at [Rodney@renmgt.com](mailto:Rodney@renmgt.com).

Sincerely,

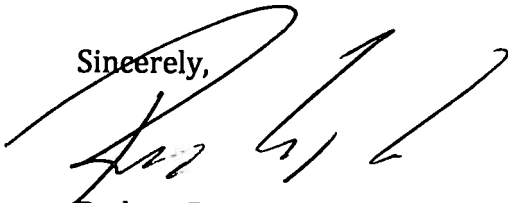
A handwritten signature in black ink, appearing to read 'Rodney Durst', written over the word 'Sincerely,'.

Rodney Durst  
Association Manager  
Southdown Homeowners Association, Inc.  
985-624-2900 Ext. 101



**James & Donna Dalton  
143 Tchefuncta South Drive  
Covington, LA 70433**

**August 4, 2015**

**Mr. Ron Keller, Senior Planner  
St. Tammany Parish Department of Development  
P. O. Box 628  
Covington, LA 70434**

**RE: 501 Solitude Way, Covington LA- Request for Backyard Addition**

**Dear Mr. Keller:**

**We are writing to advise that we have no objection to the proposed request from our backyard neighbors, Carl and Suzanne Zornes, to proceed with their backyard addition.**

**Sincerely,**

  
**James Dalton**

  
**Donna Dalton**

**Date:**

**Date:**

8/4/15

8/4/15



**Charles & Theresa Barr**  
**505 Solitude Way**  
**Covington, LA 70433**

August 3, 2015

Mr. Ron Keller, Senior Planner  
St. Tammany Parish Department of Development  
P. O. Box 628  
Covington, LA 70434

RE: 501 Solitude Way, Covington LA- Request for Backyard Addition

Dear Mr. Keller:

We are writing to advise that we have no objection to the proposed request from our neighbors, Carl and Suzanne Zornes, to proceed with their backyard addition.

Sincerely,



Charles Barr

Date: 8/3/15



Theresa Barr

Date: 8/3/15







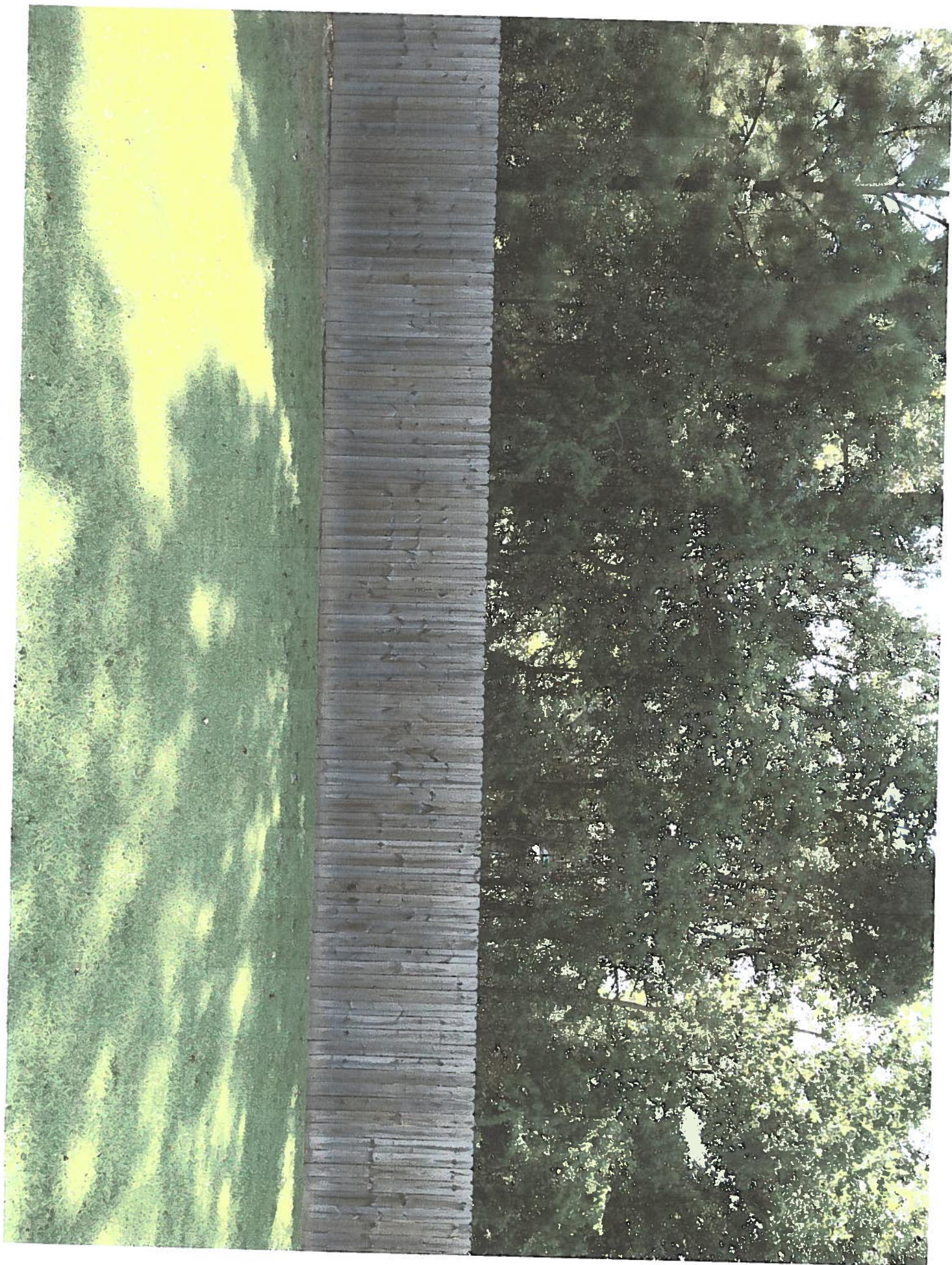









A  
624-5258  
FENCES PATIOS  
1



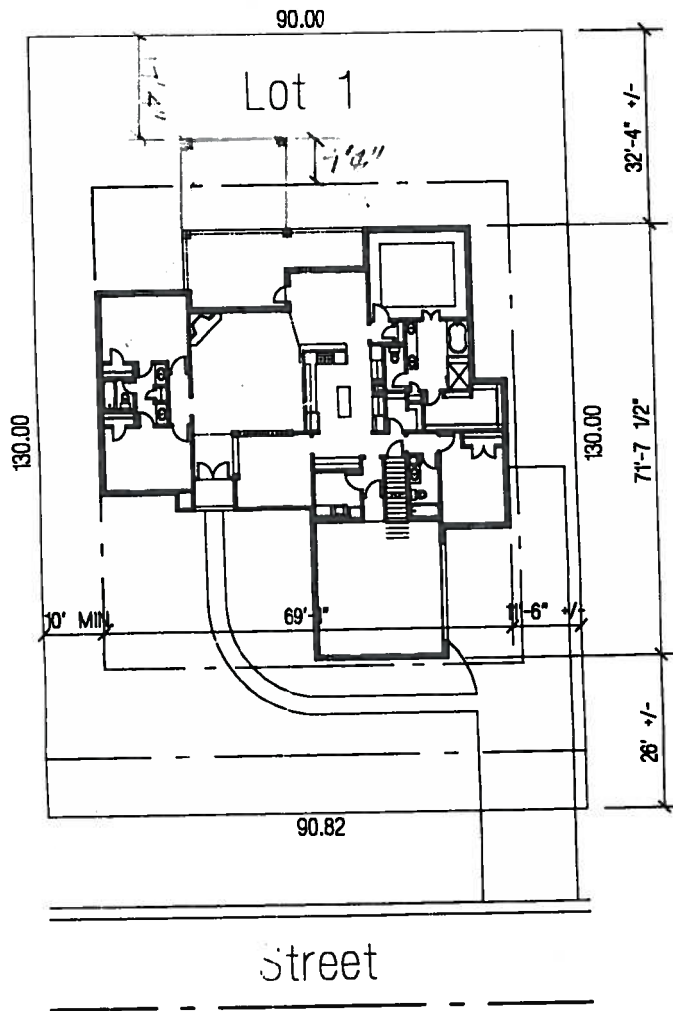

THE SETBACKS AND RESTRICTIONS SHOWN ON THIS PLOT PLAN ARE LIMITED TO THOSE SET FORTH IN THE DESCRIPTION FURNISHED TO US. IT IS RECOMMENDED THAT SETBACKS AND LOT DIMENSIONS BE CONFIRMED BY PROFESSIONAL LAND SURVEYOR AND, OWNER BEFORE LOCATION OF BUILDING IS ESTABLISHED.

DATE  
11-18-09

SETBACKS

FRONT	25'
SIDES	10'
REAR	25'

**PLOT PLAN**  
SCALE 1" = 30'-0"

PLANS FOR:  
GMI CONSTRUCTION, INC.  
LOT 1, SOUTHDOWN  
ST. TAMMANY PARISH, LA

CODE	LIVING	AREA U.B.	DET	I
-	-	-	-	-



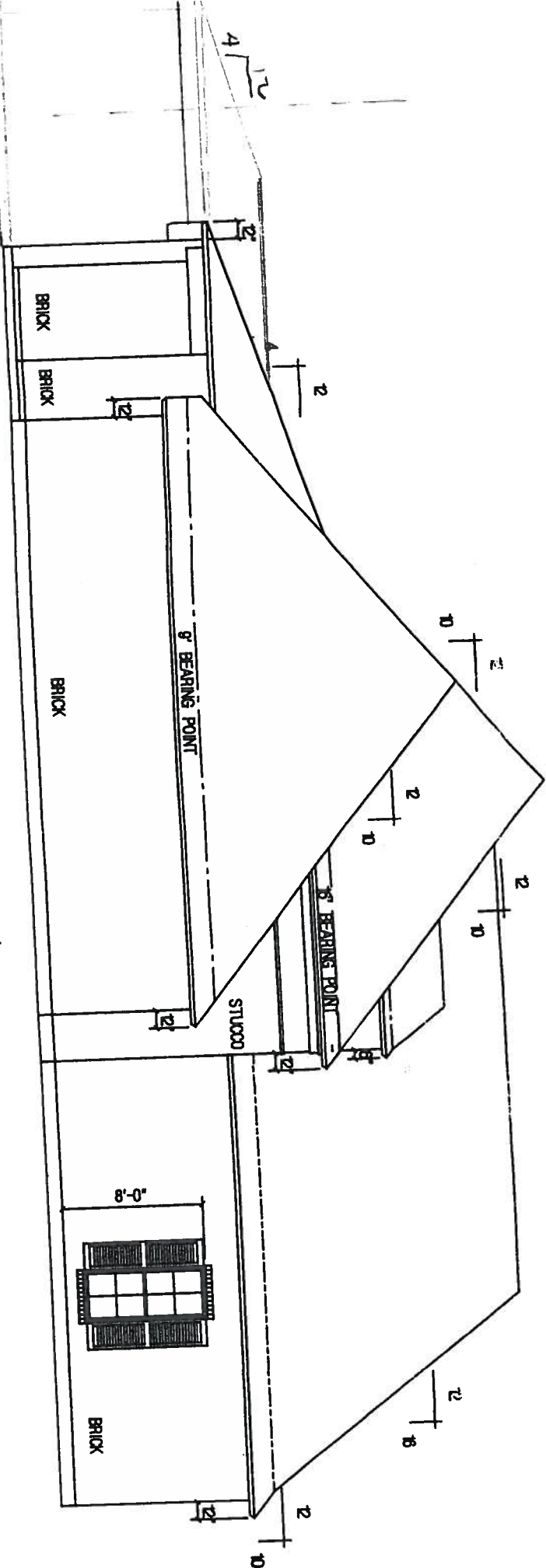

Left Side Elevation

Scale 1/8" = 1'-0"

YR.  
KLE



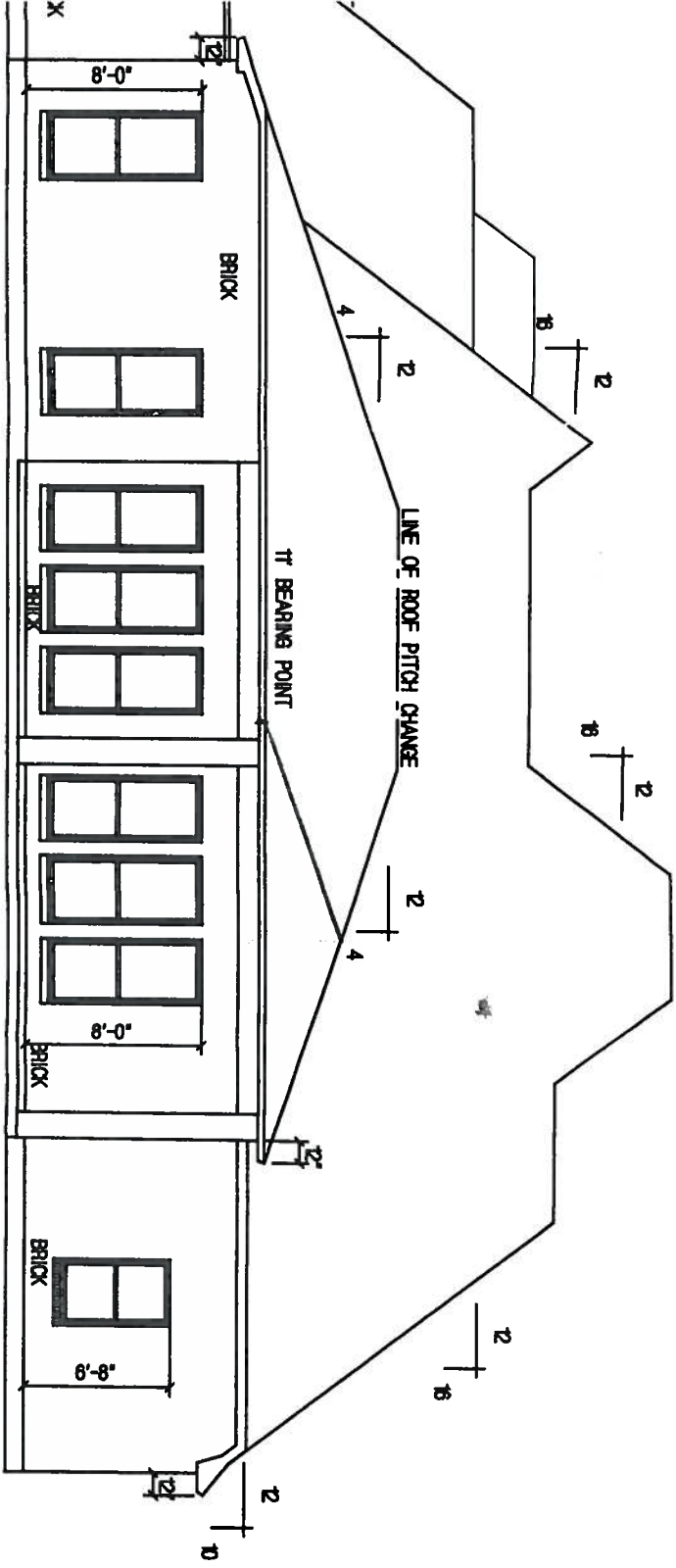

Rear Elevation



**ST. TAMMANY PARISH BOARD OF ADJUSTMENT  
STAFF ANALYSIS REPORT**

---

Case File Number:	BOA Case No. 15-09-038
Initial Hearing Date:	September 1, 2015
Date of Report:	August 21, 2015

---

**GENERAL INFORMATION**

Applicant(s) Name:	John Clancy
Location of Property:	59568 Nelso Road, Slidell, Louisiana
Zoning of Property:	A-2 Suburban
Variance(s) Requested:	Accessory building height

---

**OVERVIEW**

As the board may recall, the applicant appeared at last month's meeting and received variances from the board relative to a pond crossing two property lines and an increase in the length of an accessory building. Now the applicant is seeking a variance for the same accessory building to permit the height to exceed parish code by four(4') feet. (See narrative from applicant attached as to the reasons for the variance request.)

---

**STAFF COMMENTS**

It's the staff's opinion that this request represents a "personal preference" as opposed to a "hardship" or "practical difficulty". However, as noted from last month's meeting, the building will sit on a 5 plus acre parcel of land and will be located 75' from the rear property line, which area is basically "woods" and which should act as an adequate buffer from the other properties to the rear of the applicant's property.

---



**ST. TAMMANY PARISH BOARD OF ADJUSTMENT  
(VARIANCE/APPEAL APPLICATION FORM)**

(Please print on the following lines below. If a company, please include a contact person name also.)

APPLICANTS NAME: John R. CLANCY

MAILING ADDRESS: 45167 TANGLEWOOD Dr.

CITY/STATE/ZIP: HAMMOND, LA. 70401

PHONE NUMBER: 225-567-9265 985-507-2881  
(Home Phone #) (Cell Phone #)

PROPERTY LOCATION FOR VARIANCE REQUESTED: ZONING: A2 W9 D14  
59568 NESLO Rd. SLIDELL, LA. 70460 N/A  
Address City State Subdivision (if applicable)

(Please check the applicable boxes below:)

- REQUEST FOR:**
- ☒ A variance of the (Unified Development Code)
  - ☐ Appeal of an adverse decision made by a parish official(s)
  - ☐ Appeal the interpretation by a parish official(s) of the (Unified Development Code)

**VARIANCE/APPEAL REQUESTED:**

- ☐ building setbacks (reduction of front, side and/or rear yard setbacks)
- ☐ landscape buffers (reduction of front, side and/or rear yard buffer setbacks)
- ☐ landscaping within buffers (reduction of the number of trees, bushes and/or shrubs)
- ☐ parking area requirements (reduction of parking stalls, parking greenspace islands, etc...)
- ☐ signage requirements (increase of sign area and/or sign height, lighting, coloring, etc...)

☒ other HEIGHT REQUIREMENT OF BANN FROM 20' TO 24'  
(Specify other variance/appeal on line above)

(Please state on the following lines below your specific request for a variance/appeal:)

\_\_\_\_\_  
\_\_\_\_\_

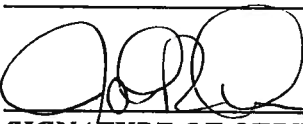
  
SIGNATURE OF OWNER/APPLICANT

8/4/2015  
DATE OF APPLICATION



## Summary of Request for Barn Height Variance

I am requesting a variance to extend the height of our barn to 24 feet at 59568 Neslo Rd. Slidell. We are willing to go to greater expense to create a better roof pitch to ensure our barn is visually more aesthetically pleasing than the roof of a typical metal building.

It is my hope that you will approve this variance.

Thank you for your time and consideration.

Sincerely

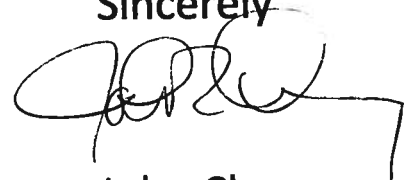
A handwritten signature in black ink, appearing to read 'John Clancy', with a long horizontal flourish extending to the right.

John Clancy





HBBB'S INSULITE INC			
PROJECT	ENDWALL FRAMING		
ID	C3685-15	DESIGN:	CHECK:
PROJECT ADDRESS		DATE: 8/19/15	SHEET OF



SPICE BOLT TABLE					
Mark	Qty	Top	Bot	Int	Type
SP-1	4	4	0	0	AS25
SP-2	4	4	0	0	AS25

FLANGE BRACES: Both Sides (N)

MEMBER SIZE TABLE		
MARK	MEMBER	LENGTH
RF-1-300	W10X17	11'-8 1/2"
RF-1-301	W12X14	14'-7 1/8"
RF-1-302	W10X17	11'-8 1/2"

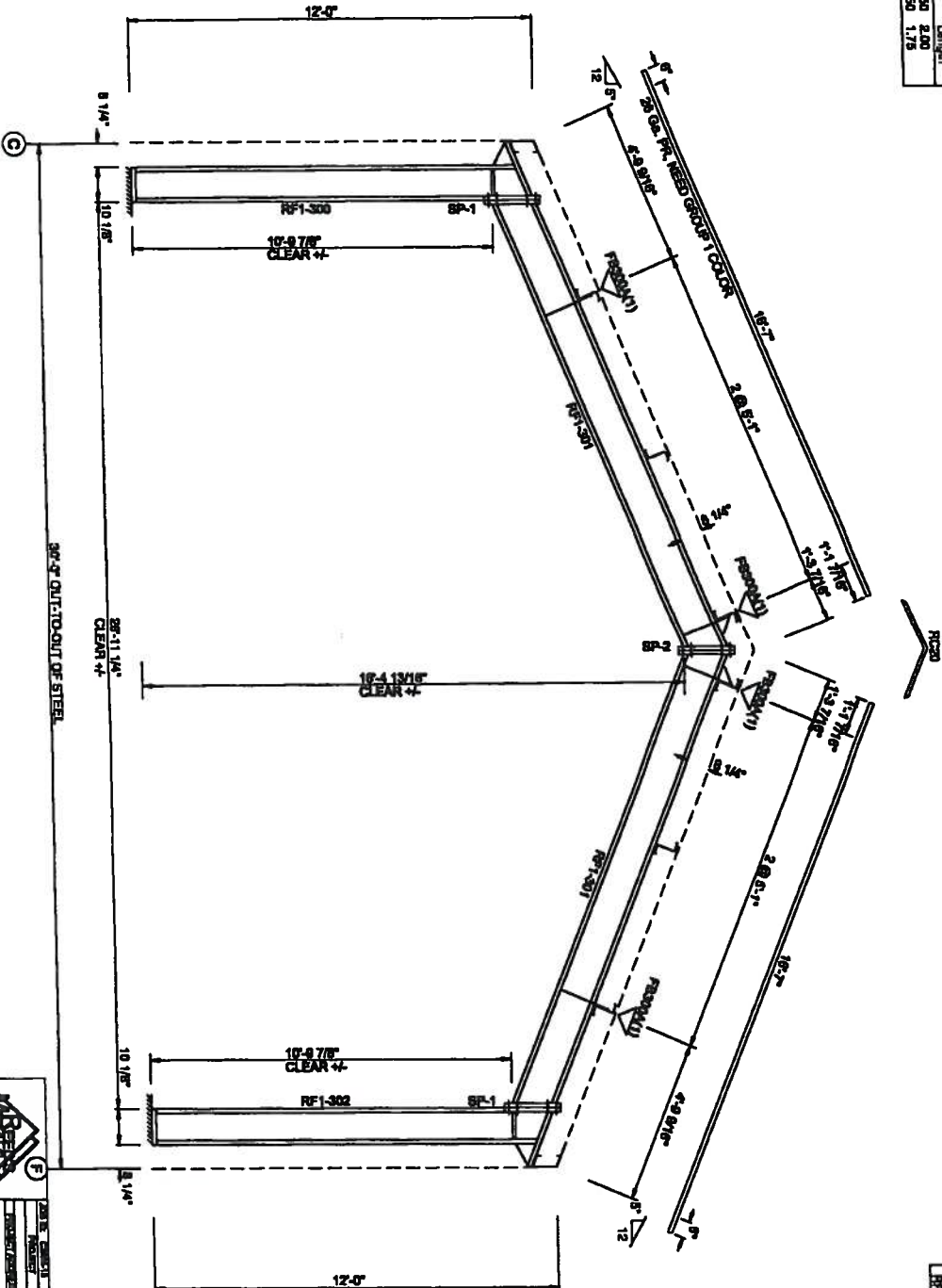

RIGID FRAME ELEVATION: FRAME LINE 1

PROJECT			
ID	C3565-16	DATE	8/18/15
PROJECT		DRAFT	
ADDRESS		SHEET	



Reed's Metals Inc			
DESIGN	DRAFT	CHECK	OF
DATE	8/18/15	SHEET	



O Dia= 1/2"  
 ■ Dia= 3/4"  
 ● Dia= 1 1/4"

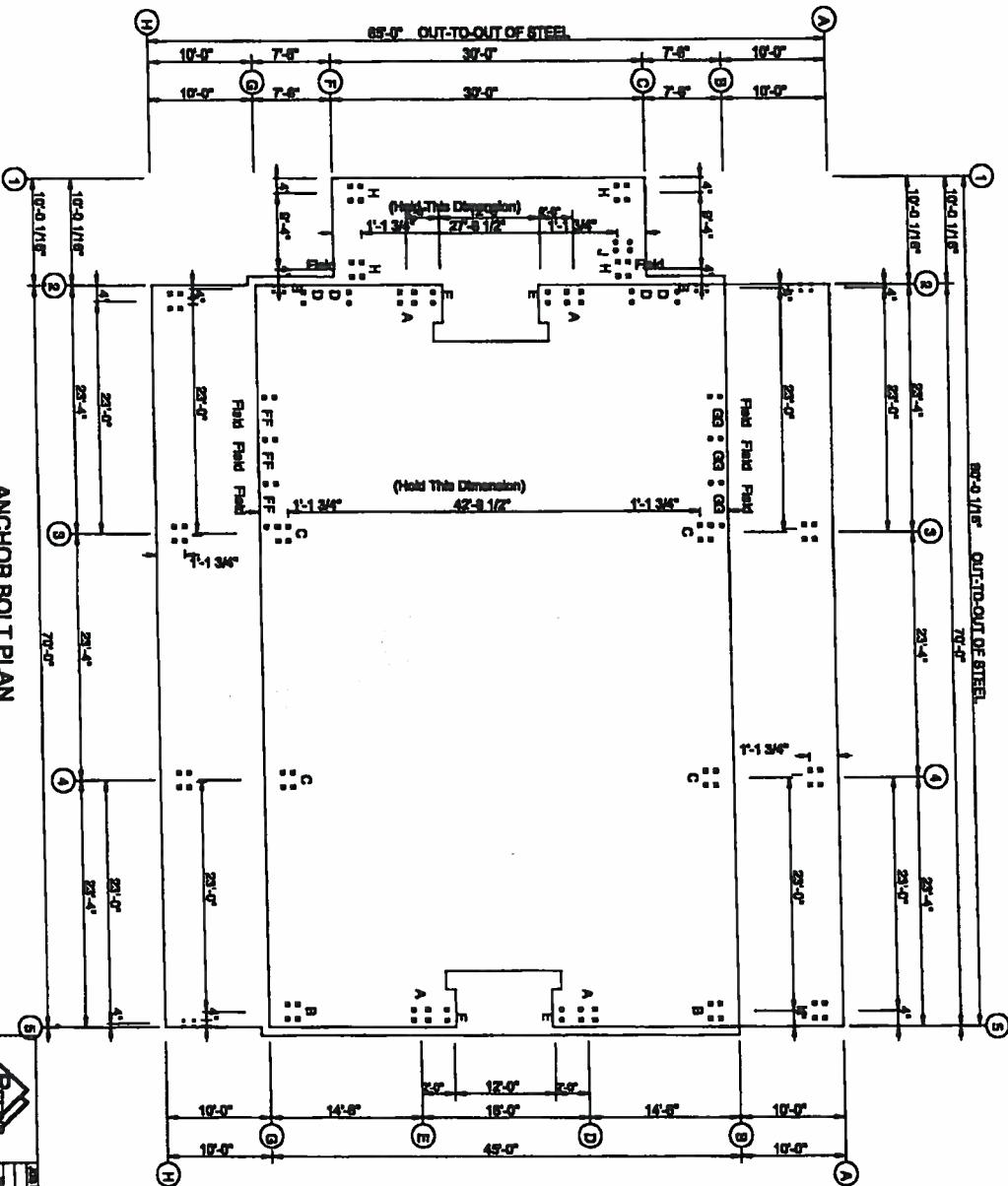

ANCHOR BOLT PLAN  
 NOTE: All Base Plates @ 100'-0" (U.N.)

Project			
ID	C3585-16	ANCHOR BOLT PLAN	
PROJECT		DESIGN:	CHECK:
ADDRESS		DATE: 8/18/15	SHEET OF



Reed's Metals Inc.

DATE: 8/18/15	DESIGN: 8/18/15	CHECK: 8/18/15
PROJECT: C3585-16	PROJECT: C3585-16	PROJECT: C3585-16
ADDRESS:	ADDRESS:	ADDRESS: